

HIGH VALUE PARTS CATALOGUE

Wolfking® - CFS® - GEA® - Krämer & Grebe® - Simo® - Wolfking® - CFS® - GEA® - Krämer & Grebe® - Simo®

Wolfking® - CFS® - GEA® - Krämer & Grebe® - Simo® - Wolfking® - CFS® - GEA® - Krämer & Grebe® - Simo®

Wolfking® - CFS® - GEA® - Krämer & Grebe® - Simo® - Wolfking® - CFS® - GEA® - Krämer & Grebe® - Simo®

Wolfking® - CFS® - GEA® - Krämer & Grebe® - Simo® - Wolfking® - CFS® - GEA® - Krämer & Grebe® - Simo®

Wolfking® - CFS® - GEA® - Krämer & Grebe® - Simo® - Wolfking® - CFS® - GEA® - Krämer & Grebe® - Simo®

Wolfking® - CFS® - GEA® - Krämer & Grebe® - Simo® - Wolfking® - CFS® - GEA® - Krämer & Grebe® - Simo®

Wolfking® - CFS® - GEA® - Krämer & Grebe® - Simo® - Wolfking® - CFS® - GEA® - Krämer & Grebe® - Simo®

Wolfking® - CFS® - GEA® - Krämer & Grebe® - Simo® - Wolfking® - CFS® - GEA® - Krämer & Grebe® - Simo®

Wolfking® - CFS® - GEA® - Krämer & Grebe® - Simo® - Wolfking® - CFS® - GEA® - Krämer & Grebe® - Simo®

Wolfking® - CFS® - GEA® - Krämer & Grebe® - Simo® - Wolfking® - CFS® - GEA® - Krämer & Grebe® - Simo®

Wolfking® - CFS® - GEA® - Krämer & Grebe® - Simo® - Wolfking® - CFS® - GEA® - Krämer & Grebe® - Simo®

Wolfking® - CFS® - GEA® - Krämer & Grebe® - Simo® - Wolfking® - CFS® - GEA® - Krämer & Grebe® - Simo®

Wolfking® - CFS® - GEA® - Krämer & Grebe® - Simo® - Wolfking® - CFS® - GEA® - Krämer & Grebe® - Simo®

Wolfking® - CFS® - GEA® - Krämer & Grebe® - Simo® - Wolfking® - CFS® - GEA® - Krämer & Grebe® - Simo®

Wolfking® - CFS® - GEA® - Krämer & Grebe® - Simo® - Wolfking® - CFS® - GEA® - Krämer & Grebe® - Simo®

Wolfking® - CFS® - GEA® - Krämer & Grebe® - Simo® - Wolfking® - CFS® - GEA® - Krämer & Grebe® - Simo®

Wolfking® - CFS® - GEA® - Krämer & Grebe® - Simo® - Wolfking® - CFS® - GEA® - Krämer & Grebe® - Simo®

Wolfking® - CFS® - GEA® - Krämer & Grebe® - Simo® - Wolfking® - CFS® - GEA® - Krämer & Grebe® - Simo®

Wolfking® - CFS® - GEA® - Krämer & Grebe® - Simo® - Wolfking® - CFS® - GEA® - Krämer & Grebe® - Simo®

Wolfking® - CFS® - GEA® - Krämer & Grebe® - Simo® - Wolfking® - CFS® - GEA® - Krämer & Grebe® - Simo®

Wolfking® - CFS® - GEA® - Krämer & Grebe® - Simo® - Wolfking® - CFS® - GEA® - Krämer & Grebe® - Simo®

Wolfking® - CFS® - GEA® - Krämer & Grebe® - Simo® - Wolfking® - CFS® - GEA® - Krämer & Grebe® - Simo®

Wolfking® - CFS® - GEA® - Krämer & Grebe® - Simo® - Wolfking® - CFS® - GEA® - Krämer & Grebe® - Simo®

Wolfking® - CFS® - GEA® - Krämer & Grebe® - Simo® - Wolfking® - CFS® - GEA® - Krämer & Grebe® - Simo®

Wolfking® - CFS® - GEA® - Krämer & Grebe® - Simo® - Wolfking® - CFS® - GEA® - Krämer & Grebe® - Simo®

Wolfking® - CFS® - GEA® - Krämer & Grebe® - Simo® - Wolfking® - CFS® - GEA® - Krämer & Grebe® - Simo®

Wolfking® - CFS® - GEA® - Krämer & Grebe® - Simo® - Wolfking® - CFS® - GEA® - Krämer & Grebe® - Simo®

Wolfking® - CFS® - GEA® - Krämer & Grebe® - Simo® - Wolfking® - CFS® - GEA® - Krämer & Grebe® - Simo®

Wolfking® - CFS® - GEA® - Krämer & Grebe® - Simo® - Wolfking® - CFS® - GEA® - Krämer & Grebe® - Simo®

Wolfking® - CFS® - GEA® - Krämer & Grebe® - Simo® - Wolfking® - CFS® - GEA® - Krämer & Grebe® - Simo®

Wolfking® - CFS® - GEA® - Krämer & Grebe® - Simo® - Wolfking® - CFS® - GEA® - Krämer & Grebe® - Simo®

Wolfking® - CFS® - GEA® - Krämer & Grebe® - Simo® - Wolfking® - CFS® - GEA® - Krämer & Grebe® - Simo®

Wolfking® - CFS® - GEA® - Krämer & Grebe® - Simo® - Wolfking® - CFS® - GEA® - Krämer & Grebe® - Simo®

Wolfking® - CFS® - GEA® - Krämer & Grebe® - Simo® - Wolfking® - CFS® - GEA® - Krämer & Grebe® - Simo®

Wolfking® - CFS® - GEA® - Krämer & Grebe® - Simo® - Wolfking® - CFS® - GEA® - Krämer & Grebe® - Simo®

Wolfking® - CFS® - GEA® - Krämer & Grebe® - Simo® - Wolfking® - CFS® - GEA® - Krämer & Grebe® - Simo®

Wolfking® - CFS® - GEA® - Krämer & Grebe® - Simo® - Wolfking® - CFS® - GEA® - Krämer & Grebe® - Simo®

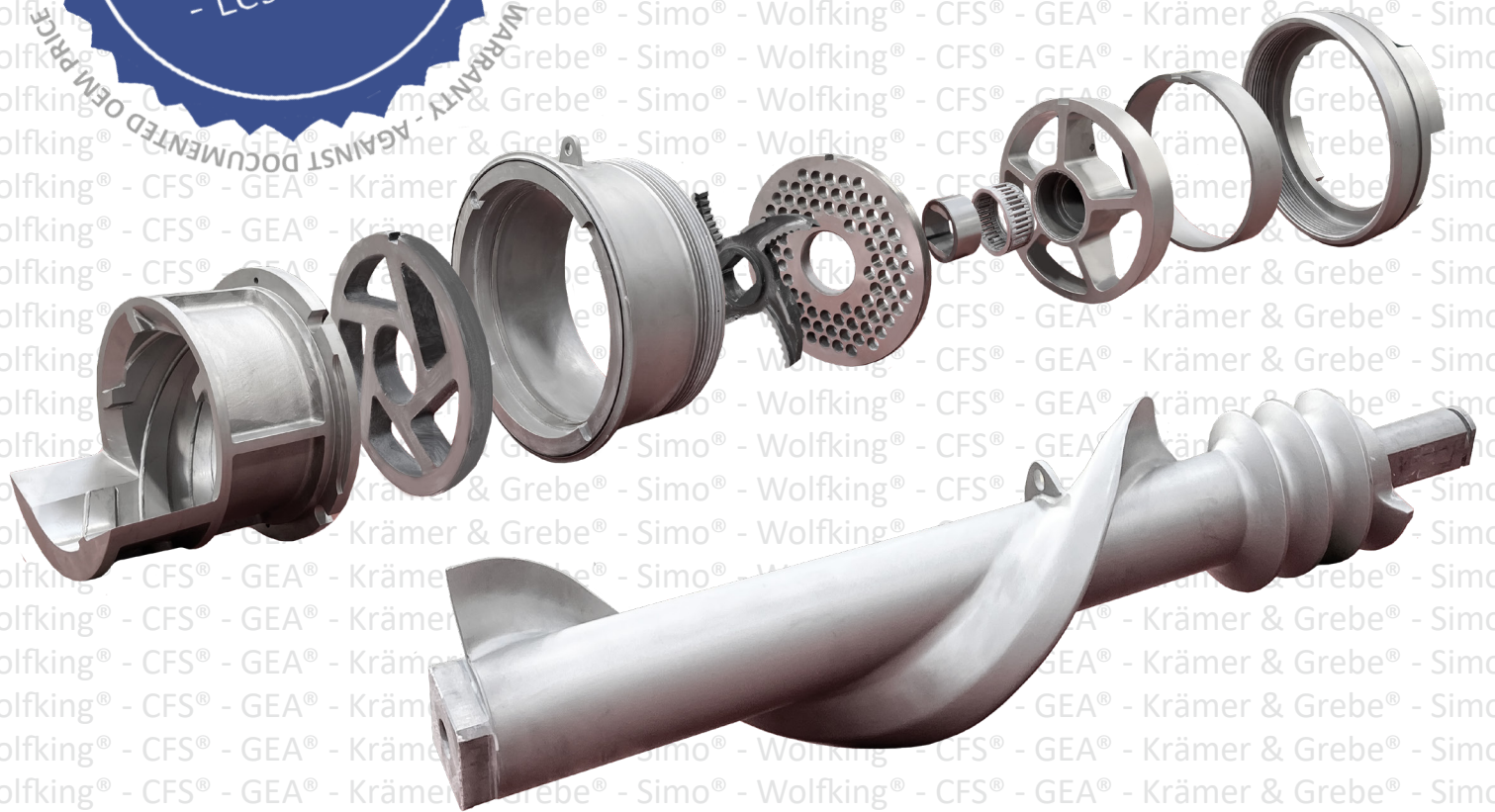

www.koncepttech.com

Koncept Tech ApS, Industrivej 6, DK-4200 Slagelse, Denmark, Phone: +45 70271410 E-mail: parts@koncepttech.com

All items, parts, and accessories listed on the website of Koncept Tech ApS, are manufactured by Koncept Tech ApS, or manufactured to Koncept Tech ApS, specifications. The names of the original equipment manufacturers referred to on this site, such as but not limited to: Camiltech®, Handlmann®, K&G®, Krämer + Grebe®, CFS®, GEA®, Karl Schnell®, K&S®, Laska®, Palma®, Pelsmo®, Seydelmann®, Simo®, Haarslev®, Weiler®, Mincmaster®, ANCO®, Cozzini®, The Middleby Corporation®, Wolfking®, Comvair®, Auto®, Beehive®, Yieldmaster®, Meatmaker®, Poss®, Townsend®, Lima®, etc., are all registered trademarks of their respective companies. All original equipment manufacturer's names are listed as Camiltech® type, Handlmann® type, K&G® type, Krämer + Grebe® type, CFS® type, Karl Schnell® type, K&S® type, Laska® type, Palma® type, Pelsmo® type, Seydelmann® type, Simo® type, Haarslev® type, Weiler® type, Mincmaster® type, ANCO® type, Cozzini® type, Wolfking® type, Comvair® type, Auto® type, Beehive® type, Yieldmaster® type, Meatmaker® type, Poss® type, Townsend® type, Lima® type to indicate that these items are manufactured by Koncept Tech ApS, and not the original equipment manufacturers. Unless specifically stated otherwise, Koncept Tech ApS, has no association or affiliation with any entities/companies listed.



Follow us on LinkedIn



Follow us on Facebook

Global Price Warranty - Against documented OEM price

Wolfking® – CFS® – GEA® – Krämer & Grebe® – Simo® – Cozzini®

Koncept Tech ApS maintains a global price warranty against documented OEM price (Original Equipment Manufacturer). If, for any, reason our customer can document that the OEM price is cheaper than the quoted price from Koncept Tech, Koncept Tech shall match the documented price PLUS deduct further 10% from the said part price. All prices are quoted Ex works our factory in Denmark. Koncept Tech ApS may reserve the right to sell and deliver 1 (one) part of each part, or set, for parts covered by price warranty per customer.

This price warranty is valid for ALL parts listed in Koncept Tech High Value Parts catalogue, latest version/edition. Please find Koncept Tech Tech High Value Parts catalogue.





List of Contents

Grinder Parts for Wolfking®/CFS®/GEA®/Krämer / Grebe®/Simo® Grinder:

| | |
|---------------------------------|-------|
| Auger/Worm..... | 18-22 |
| AutoGrind 200..... | 55 |
| AutoGrind 280..... | 56-59 |
| Bushing..... | 6 |
| Cabinet Dimensions..... | 53 |
| D-Nut..... | 6 |
| Flange with Square Hole..... | 27 |
| Gear Box Parts..... | 34-43 |
| Grinder C.250/C.300-UNI..... | 45-47 |
| Grinder C.400-UNI..... | 48-51 |
| Knife Housing..... | 31-33 |
| Lining..... | 28-30 |
| Overview of Grinder Types..... | 5 |
| Pilot Bearing..... | 6-13 |
| Poly-V Belt..... | 17 |
| Pulley..... | 16 |
| Roller Bearing..... | 6 |
| Screw Cap..... | 14-15 |
| Simo® Grinder Parts..... | 54 |
| Support Ring for Screw Cap..... | 52 |
| Worm Pin..... | 23-26 |

Electrical Parts:

| | |
|-------------------------------------|----|
| Miscellaneous Electrical Parts..... | 44 |
|-------------------------------------|----|

Cozzini®: Grinder, Emulsifier & Pump Parts:

| | |
|------------------------------------|---------|
| AR 901- Parts..... | 122 |
| Cozzini® -Miscellaneous Parts..... | 123 |
| Cozzini® Pumps..... | 111-114 |
| CPG 400- Parts..... | 117-120 |
| EM 701- Parts..... | 122 |

Emulsifier Parts for Wolfking®/CFS®/GEA® Emulsifiers:

| | |
|--------------------------------|-------|
| EcoCutE.225..... | 60-79 |
| QuadroCut225/EcoCut E.225..... | 80-81 |

Microcutter Parts for Simo® Microcutters:

| | |
|-------------|-------|
| MC 200..... | 82 |
| MC 250..... | 83-91 |



Follow us on LinkedIn

Follow us on Facebook

List of Contents, Continued

Mixer & Mixer/Grinder Parts for Wolfking® / CFS® / GEA® / Simo® Mixers & Mixer/Grinders:

| | |
|---|-------|
| Mixer & Mixer/Grinder Parts..... | 92-95 |
| Mixing Wing Seal Assembly..... | 96-98 |
| Overview of Mixer & Mixer Grinder Types | 92-93 |

Pump Parts:

| | |
|---------------------------|---------|
| CFD Unit..... | 102-103 |
| Contiflow Pump..... | 104-109 |
| Simo® 200, 250 & 290..... | 99-101 |

Mechanical Deboning Machine Parts:

| | |
|--------------------------------------|---------|
| RecoScreen 100 & Reco Screen 20..... | 115-116 |
|--------------------------------------|---------|

Various:

| | |
|--------------------------------------|---------|
| Meet Our Global Team..... | 130-133 |
| New Machines | 129 |
| Refurbishments & Exchange Parts..... | 125-128 |



Follow us on LinkedIn



Follow us on Facebook

Wolfking® / CFS® / GEA® / Simo® Grinder Parts

We Supply Parts for The Following Mincers/Grinders:

GEA® PowerGrind 280
 GEA® AutoGrind280
 GEA® AutoGrind200
 GEA® UniGrind160
 GEA® UniGrind200
 GEA® UniGrind250
 GEA® ComboGrind 1500/250
 GEA® MaxiGrind 400
 GEA® MaxiGrind 400 HD

CFS® PowerGrind 280
 CFS® AutoGrind280
 CFS® AutoGrind200
 CFS® UniGrind160
 CFS® UniGrind200
 CFS® UniGrind250
 CFS® SpeedGrind 250
 CFS® ComboGrind 1500/250
 CFS® ComboGrind 850/200
 CFS® MaxiGrind 400
 CFS® MaxiGrind 400 HD
 CFS® ChunkMaster 400
 CFS® SuperGrind 300/150
 CFS® SuperGrind 300/230
 CFS® SuperGrind 400/190
 CFS® SuperGrind 400/260
 CFS® SuperGrind 400/260-HD
 CFS® SuperGrind 550/260-HD
 CFS® ComboGrind 850/200
 CFS® ComboGrind 1500/250
 CFS® SpeedGrind 250/75
 CFS® SpeedGrind 250/125

Wolfking® Waliant 140
 Wolfking® C.160-UNI (L or S)
 Wolfking® C.200-UNI (L or S)
 Wolfking® C.250-UNI (L, S or S2T)
 Wolfking® C.300-UNI (L, S or S2T)
 Wolfking® C.300 Frozen Block Grinder
 Wolfking® C.400-UNI-(L, S or S2T)
 Wolfking® C.400-UNI-HD (S or S2T)
 Wolfking® C.400-2T70
 Wolfking® B.400-UNI-(L, S or S2T)
 Wolfking® B.400-UNI-HD (L, S or S2T)
 Wolfking® BB.400
 Wolfking® BF.400
 Wolfking® BMF.400
 Wolfking® Self Feeding Grinder, SFG.800/200
 Wolfking® Self Feeding Grinder, SFG.1500/250
 Wolfking® Homogenizer 250/75
 Wolfking® Homogenizer 250/125

Simo® SuperGrind 300/150
 Simo® SuperGrind 300/230
 Simo® SuperGrind 400/190
 Simo® SuperGrind 400/260
 Simo® SuperGrind 400/260-HD
 Simo® SuperGrind 550/260-HD

HD = Heavy Duty

Wolfking® / CFS® / GEA® / Simo® Grinder Part - D-nut, Bushing, Roller Bearing



D-nut, lining, and roller bearing

D-nut, roller bearing, and lining

| Machine Type | D-Nut | Bushing | Roller Bearing |
|--|--|--|---|
| Wolfking® C.160-UNI CFS® UniGrind 160 GEA® UniGrind 160 | 5000030667 <input checked="" type="checkbox"/> 30667 <input checked="" type="checkbox"/> | 5000030991 <input checked="" type="checkbox"/> 30991 | N/A |
| Wolfking® C.200-UNI CFS® UniGrind 200 GEA® UniGrind 200 | 5000030664 <input checked="" type="checkbox"/> 30664 <input checked="" type="checkbox"/> | 5000030819 <input checked="" type="checkbox"/> 30819 <input checked="" type="checkbox"/> | N/A |
| Wolfking® C.250-UNI CFS® UniGrind 250 GEA® UniGrind 250 | 5000030005 <input checked="" type="checkbox"/> 30005 <input checked="" type="checkbox"/> | 5000031246 <input checked="" type="checkbox"/> 31246 <input checked="" type="checkbox"/> | 5000031177 <input checked="" type="checkbox"/> 31177 <input checked="" type="checkbox"/> |
| Wolfking® C.250-UNI CFS® UniGrind 250 GEA® UniGrind 250 | 5000030005 <input checked="" type="checkbox"/> 30005 <input checked="" type="checkbox"/> | 5000030033 30033 | (for pilot bearing without roller bearing) |
| Wolfking® C.300-UNI Wolfking® C.300 Frozen Block Grinder | 5000036588 <input checked="" type="checkbox"/> 36588 <input checked="" type="checkbox"/> | 5000035920 <input checked="" type="checkbox"/> 35920 <input checked="" type="checkbox"/> | 5000036587 <input checked="" type="checkbox"/> 36587 <input checked="" type="checkbox"/> |
| Wolfking® C.400-UNI Wolfking® C.400-UNI-HD Wolfking® C.400-2T70 Wolfking® B.400-UNI Wolfking® B.400-UNI-HD Wolfking® BB.400 Wolfking® BF.400 Wolfking® BMF.400 CFS® MaxiGrind 400 CFS® MaxiGrind 400 HD CFS® ChunkMaster400 GEA® MaxiGrind 400 GEA® MaxiGrind 400 HD | 5000309664 <input checked="" type="checkbox"/> 30966 <input checked="" type="checkbox"/> 5000030666 <input checked="" type="checkbox"/> 30666 <input checked="" type="checkbox"/> | 5000030378 <input checked="" type="checkbox"/> 30378 <input checked="" type="checkbox"/> 5000032554 <input checked="" type="checkbox"/> 32554 <input checked="" type="checkbox"/> | 32549 <input checked="" type="checkbox"/> 32549 <input checked="" type="checkbox"/> |

HD = Heavy Duty



Follow us on LinkedIn
Follow us on Facebook

Wolfking® / CFS® / GEA® / Simo® Grinder Parts - Pilot Bearing

| Machine Type | Pilot Bearing |
|--|---|
| Wolfking® C.160-UNI CFS® UniGrind 160 GEA® UniGrind 160 | 5000030353 ✓ 30353 ✓ |
| Wolfking® C.200-UNI CFS® UniGrind 200 GEA® UniGrind 200 | 5000030343 ✓ 30343 ✓ |
| Wolfking® C.250-UNI CFS® UniGrind 250 GEA® UniGrind 250 | 5000030351 ✓ 30351 ✓ 5000367446 ✓ 367446 ✓ |
| Wolfking® C.300-UNI Wolfking® C.300 Frozen Block Grinder | 5000035921 ✓ 35921 ✓ |
| Wolfking® C.400-UNI Wolfking® C.400-UNI-HD Wolfking® C.400-2T70 Wolfking® B.400-UNI Wolfking® B.400-UNI-HD Wolfking® BB.400 Wolfking® BF.400 Wolfking® BMF.400 CFS® MaxiGrind 400 CFS® MaxiGrind 400 HD CFS® ChunkMaster400 GEA® MaxiGrind 400 GEA® MaxiGrind 400 HD | 5000032555 ✓ 32555 ✓ 5000365446 ✓ 365446 ✓ |

| Machine Type | Pilot Bearing without Roller Bearing |
|---|--------------------------------------|
| Wolfking® C.250-UNI CFS® UniGrind 250 GEA® UniGrind 250 | 31174 ✓ |
| Wolfking® C.400-UNI Wolfking® B.400-UNI | 30552 ✓ |

HD = Heavy Duty

Wolfking® / CFS® / GEA® / Simo® Grinder Parts - Pilot bearing (Cont.)

| Machine Type | Pilot Bearing |
|--|--|
| Wolfking® C.400-UNI Wolfking® C.400-UNI-HD Wolfking® C.400-2T70 Wolfking® B.400-UNI Wolfking® B.400-UNI-HD Wolfking® BB.400 Wolfking® BF.400 Wolfking® BMF.400 CFS® MaxiGrind 400 CFS® MaxiGrind 400 HD CFS® ChunkMaster400 GEA® MaxiGrind 400 GEA® MaxiGrind 400 HD | 5000404247 <input checked="" type="checkbox"/> 404247 <input checked="" type="checkbox"/> (closed pilotbearing) |
| CFS® AutoGrind 200 GEA® AutoGrind 200 | 5000452319 <input checked="" type="checkbox"/> 452319 <input checked="" type="checkbox"/> |
| CFS® AutoGrind 280 GEA® AutoGrind 280 | 5000452402 <input checked="" type="checkbox"/> 452402 <input checked="" type="checkbox"/> |
| Simo® SuperGrind 300/150 Simo® SuperGrind 300/230 | 3508-37 <input checked="" type="checkbox"/> |

HD = Heavy Duty

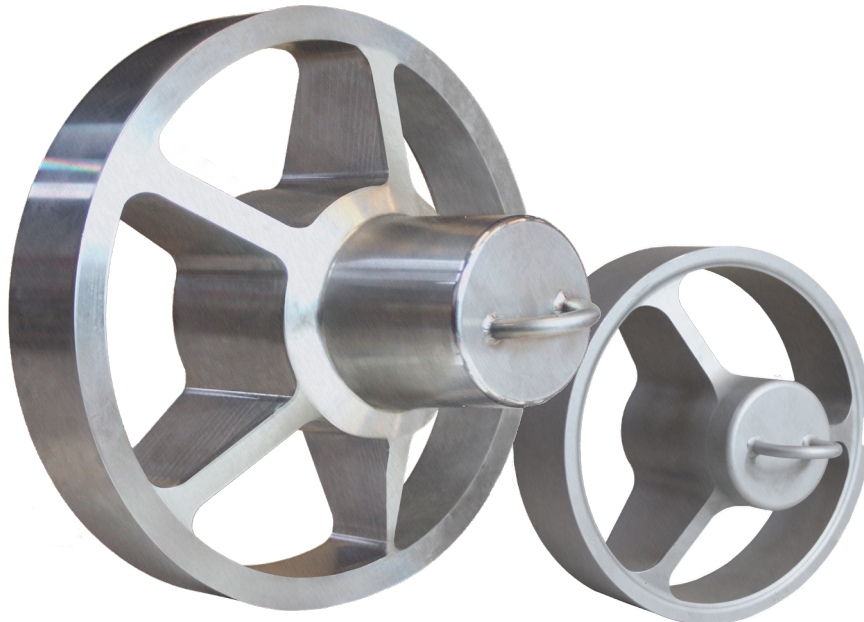

Pilot bearing C.250,
 part number 5000032555 / 32555
 5000367446 / 367446

www.koncepttech.com

Koncept Tech ApS, Industrivej 6, DK-4200 Slagelse, Denmark, Phone: +45 70271410 E-mail: parts@koncepttech.com

All items, parts, and accessories listed on the website of Koncept Tech ApS, are manufactured by Koncept Tech ApS, or manufactured to Koncept Tech ApS specifications. The names of the original equipment manufacturers referred to on this site, such as but not limited to: Camiltech®, Handtmann®, K&G®, Krämer + Grebe®, CFS®, GEA®, Karl Schnell®, KS®, Laska®, Palma®, Pelsmo®, Seydelmann®, Simo®, Haarslev®, Weiler®, Mincomaster®, ANCO®, Cozzini®, The Middleby Corporation®, Wolfking®, Comvair®, Auto®, Beehive®, Yieldmaster®, Meatmaker®, Poss®, Townsend®, Lima® etc. are all registered trademarks of their respective companies. All original equipment manufacturer's names are listed as Camiltech® type, Handtmann® type, K&G® type, Krämer + Grebe® type, CFS® type, Karl Schnell® type, KS® type, Laska® type, Palma® type, Pelsmo® type, Seydelmann® type, Simo® type, Haarslev® type, Weiler® type, Mincomaster® type, ANCO® type, Cozzini® type, Wolfking® type, Comvair® type, Auto® type, Beehive® type, Yieldmaster® type, Meatmaker® type, Poss® type, Townsend® type, Lima® type to indicate that these items are manufactured by Koncept Tech ApS, and not the original equipment manufacturers. Unless specifically stated otherwise, Koncept Tech ApS, has no association or affiliation with any entities/companies listed.

Wolfking® / CFS® / GEA® / Simo® Grinder Parts - Pilot Bearing (Cont.)

Exploded View of Closed Pilot Bearing, Part Number 5000404247 / 404247

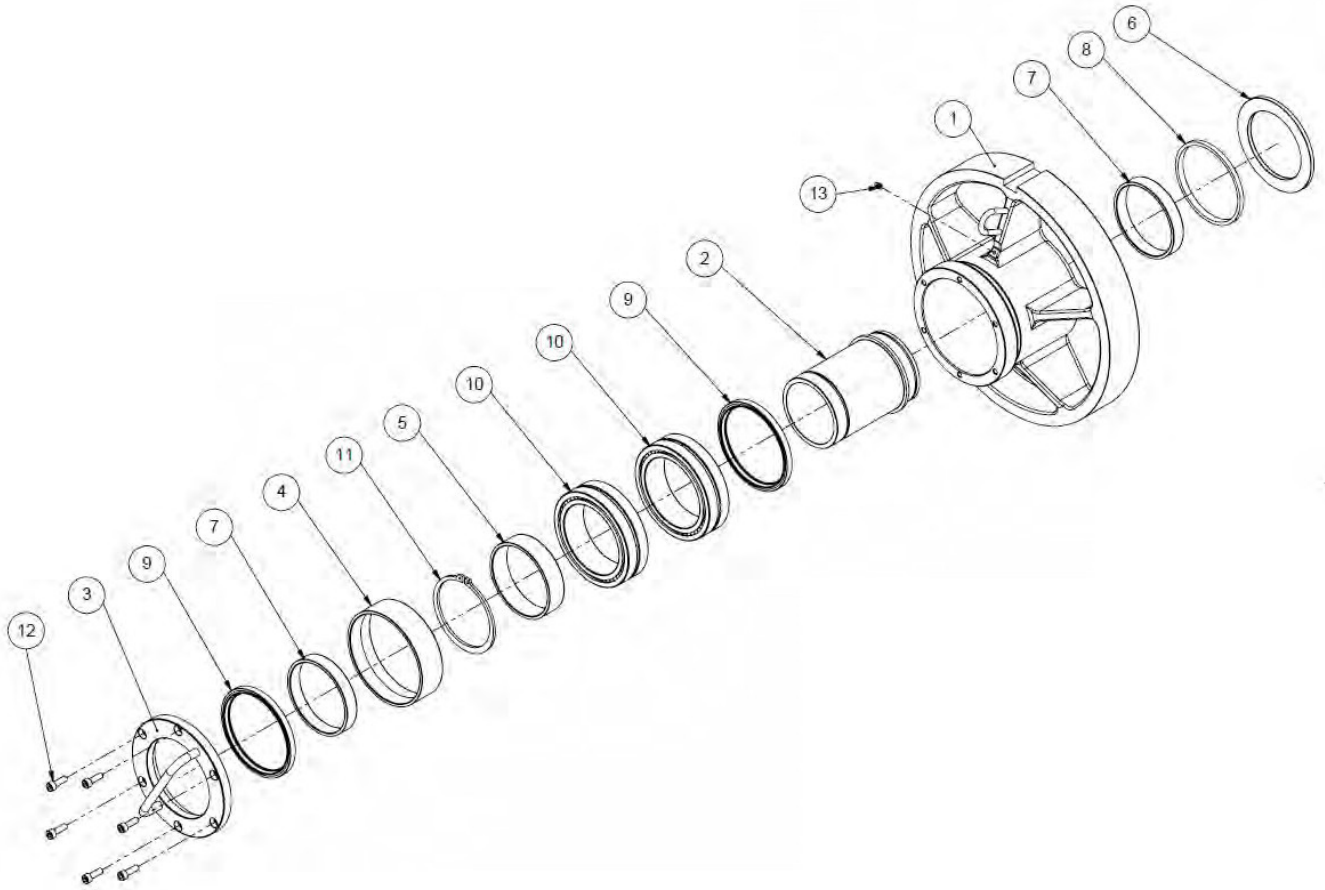

Wolfking® / CFS® / GEA® / Simo® Grinder Parts - Pilot bearing (Cont.)

Parts List for Closed Pilot Bearing, Part Number 5000404247  / 404247  Part 1 of 4)

| Machine Type | Pos. No. | Description | Qty. | Part Number |
|--|----------|--------------------------|------|----------------------|
| Wolfking® C.400-UNI Wolfking® C.400-UNI-HD Wolfking® C.400-2T70 Wolfking® B.400-UNI Wolfking® B.400-UNI-HD Wolfking® BB.400 Wolfking® BF.400 Wolfking® BMF.400 CFS® MaxiGrind 400 CFS® MaxiGrind 400 HD CFS® ChunkMaster400 GEA® MaxiGrind 400 GEA® MaxiGrind 400 HD | 1 | Bearing housing assembly | 1 | 5000407197 407197 |
| Wolfking® C.400-UNI Wolfking® C.400-UNI-HD Wolfking® C.400-2T70 Wolfking® B.400-UNI Wolfking® B.400-UNI-HD Wolfking® BB.400 Wolfking® BF.400 Wolfking® BMF.400 CFS® MaxiGrind 400 CFS® MaxiGrind 400 HD CFS® ChunkMaster400 GEA® MaxiGrind 400 GEA® MaxiGrind 400 HD | 2 | Hollow shaft | 1 | 5000405063 405063 |
| Wolfking® C.400-UNI Wolfking® C.400-UNI-HD Wolfking® C.400-2T70 Wolfking® B.400-UNI Wolfking® B.400-UNI-HD Wolfking® BB.400 Wolfking® BF.400 Wolfking® BMF.400 CFS® MaxiGrind 400 CFS® MaxiGrind 400 HD CFS® ChunkMaster400 GEA® MaxiGrind 400 GEA® MaxiGrind 400 HD | 3 | Cap | 1 | 5000405462 405462 |
| Wolfking® C.400-UNI Wolfking® C.400-UNI-HD Wolfking® C.400-2T70 Wolfking® B.400-UNI Wolfking® B.400-UNI-HD Wolfking® BB.400 Wolfking® BF.400 Wolfking® BMF.400 | 4 | Wear ring | 1 | 5000405439 405439 |

HD = Heavy Duty

Wolfking® / CFS® / GEA® / Simo® Grinder Parts - Pilot Bearing (Cont.)

Parts List for Closed Pilot Bearing, Part Number 5000404247 / 404247 (Part 2 of 4)

| Machine Type | Pos. No. | Description | Qty. | Part Number |
|--|--------------|------------------------|------|----------------------|
| CFS® MaxiGrind 400 CFS® MaxiGrind 400 HD CFS® ChunkMaster 400 GEA® MaxiGrind 400 GEA® MaxiGrind 400 HD | 4 (cont.) | Wear ring | 1 | 5000405439 405439 |
| Wolfking® C.400-UNI Wolfking® C.400-UNI-HD Wolfking® C.400-2T70 Wolfking® B.400-UNI Wolfking® B.400-UNI-HD Wolfking® BB.400 Wolfking® BF.400 Wolfking® BMF.400 CFS® MaxiGrind 400 CFS® MaxiGrind 400 HD CFS® ChunkMaster400 GEA® MaxiGrind 400 GEA® MaxiGrind 400 HD | 5 | Bushing | 1 | 5000405406 405406 |
| Wolfking® C.400-UNI Wolfking® C.400-UNI-HD Wolfking® C.400-2T70 Wolfking® B.400-UNI Wolfking® B.400-UNI-HD Wolfking® BB.400 Wolfking® BF.400 Wolfking® BMF.400 CFS® MaxiGrind 400 CFS® MaxiGrind 400 HD CFS® ChunkMaster400 GEA® MaxiGrind 400 GEA® MaxiGrind 400 HD | 6 | Lock ring | 1 | 5000405408 405408 |
| Wolfking® C.400-UNI Wolfking® C.400-UNI-HD Wolfking® C.400-2T70 Wolfking® B.400-UNI Wolfking® B.400-UNI-HD Wolfking® BB.400 Wolfking® BF.400 Wolfking® BMF.400 CFS® MaxiGrind 400 CFS® MaxiGrind 400 HD CFS® ChunkMaster400 GEA® MaxiGrind 400 GEA® MaxiGrind 400 HD | 7 | Inner ring for bushing | 1 | 5000405407 405407 |
| Wolfking® C.400-UNI Wolfking® C.400-UNI-HD Wolfking® C.400-2T70 | 8 | Seal | 1 | 5000405397 405397 |

HD = Heavy Duty



Follow us on LinkedIn



Follow us on Facebook

Wolfking® / CFS® / GEA® / Simo® Grinder Parts - Pilot bearing (Cont.)

Parts List for Closed Pilot Bearing, Part Number 5000404247 / 404247 (Part 3 of 4)

| Machine Type | Pos. No. | Description | Qty. | Part Number |
|--|--------------|----------------------------|------|----------------------|
| Wolfking® B.400-UNI Wolfking® B.400-UNI-HD Wolfking® BB.400 Wolfking® BF.400 Wolfking® BMF.400 CFS® MaxiGrind 400 CFS® MaxiGrind 400 HD CFS® ChunkMaster400 GEA® MaxiGrind 400 GEA® MaxiGrind 400 HD | 8 (cont.) | Seal | 1 | 5000405397 405397 |
| Wolfking® C.400-UNI Wolfking® C.400-UNI-HD Wolfking® C.400-2T70 Wolfking® B.400-UNI Wolfking® B.400-UNI-HD Wolfking® BB.400 Wolfking® BF.400 Wolfking® BMF.400 CFS® MaxiGrind 400 CFS® MaxiGrind 400 HD CFS® ChunkMaster400 GEA® MaxiGrind 400 GEA® MaxiGrind 400 HD | 9 | Oil seal ring | 1 | 5000415475 415475 |
| Wolfking® C.400-UNI Wolfking® C.400-UNI-HD Wolfking® C.400-2T70 Wolfking® B.400-UNI Wolfking® B.400-UNI-HD Wolfking® BB.400 Wolfking® BF.400 Wolfking® BMF.400 CFS® MaxiGrind 400 CFS® MaxiGrind 400 HD CFS® ChunkMaster400 GEA® MaxiGrind 400 GEA® MaxiGrind 400 HD | 10 | Cylindrical roller bearing | 1 | 5000405062 405062 |
| Wolfking® C.400-UNI Wolfking® C.400-UNI-HD Wolfking® C.400-2T70 Wolfking® B.400-UNI Wolfking® B.400-UNI-HD Wolfking® BB.400 Wolfking® BF.400 Wolfking® BMF.400 CFS® MaxiGrind 400 CFS® MaxiGrind 400 HD CFS® ChunkMaster400 GEA® MaxiGrind 400 GEA® MaxiGrind 400 HD | 11 | Lock ring | 1 | 5000024849 24849 |

HD = Heavy Duty

Wolfking® / CFS® / GEA® / Simo® Grinder Parts - Pilot Bearing (Cont.)

Parts List for Closed Pilot Bearing, Part Number 5000404247  / 404247  (Part 4 of 4)

| Machine Type | Pos. No. | Description | Qty. | Part Number |
|---|----------|--------------------|------|---------------------|
| Wolfking® B.400-UNI Wolfking® B.400-UNI-HD Wolfking® BB.400 Wolfking® BF.400 Wolfking® BMF.400 CFS® MaxiGrind 400 CFS® MaxiGrind 400 HD CFS® ChunkMaster400 GEA® MaxiGrind 400 GEA® MaxiGrind 400 HD | 12 | Head screw | 6 | 5000022620 22620 |
| Wolfking® B.400-UNI Wolfking® B.400-UNI-HD Wolfking® BB.400 Wolfking® BF.400 Wolfking® BMF.400 CFS® MaxiGrind 400 CFS® MaxiGrind 400 HD CFS® ChunkMaster400 GEA® MaxiGrind 400 GEA® MaxiGrind 400 HD | 13 | Lubricating nipple | 1 | 5000025405 25405 |

HD = Heavy Duty





Follow us on LinkedIn



Follow us on Facebook



Wolfking® / CFS® / GEA® / Simo® Grinder Parts - Screw Cap

| Machine Type | Description | Part Number |
|--|---|---------------------|
| Wolfking® C.160-UNI Wolfking® C.200-UNI CFS® UniGrind160 CFS® UniGrind200 GEA® UniGrind160 GEA® UniGrind200 | Screw cap Ø160/Ø200, stainless steel | 30827 |
| Wolfking® C.160-UNI Wolfking® C.200-UNI CFS® UniGrind160 CFS® UniGrind200 GEA® UniGrind160 GEA® UniGrind200 | Screw cap Ø160/Ø200, mild steel | 30829 |
| Wolfking® C.250-UNI CFS® UniGrind 250 GEA® UniGrind 250 | Screw cap Ø250, stainless steel | 5000030897 30897 |
| Wolfking® C.300-UNI Wolfking® C.300 Frozen Block Grinder | Screw cap Ø300, stainless steel, for Frozen Block Grinder | 5000035882 35882 |
| Wolfking® C.400-UNI Wolfking® C.400-UNI-HD Wolfking® C.400-2T70 Wolfking® B.400-UNI Wolfking® B.400-UNI-HD Wolfking® BB.400 Wolfking® BF.400 Wolfking® BMF.400 CFS® MaxiGrind 400 CFS® MaxiGrind 400 HD CFS® ChunkMaster400 GEA® MaxiGrind 400 GEA® MaxiGrind 400 HD | Screw cap Ø400 with thread, stainless steel | 5000030690 30690 |



HD = Heavy Duty

Wolfking® / CFS® / GEA® Grinder Parts - Screw Cap (Cont.)



Screw cap $\varnothing 400$,
part number 5000030690 /30690 



Screw cap secondary,
part number 5000030698 /30698-304 

Wolfking® / CFS® / GEA® Grinder Parts - Pulley

| Description | Part Number |
|--------------------------------|--|
| Pulley 260/75mm M24 taper lock | 5000302332 302332 |
| Pulley 24M 180, bore Ø75 | 5000302331 302331 |
| Pulley 24M 630 | 5000023842 23842 |
| Pulley 32L 400 | 5000023819 23819 |
| Pulley 24M | 6409-2  |



Pulley 24M 630,
part number 5000023842 /
23842



Follow us on LinkedIn



Follow us on Facebook

Wolfking® / CFS® / GEA® / Krämer & Grebe® / Simo® Grinder Parts - Poly-V Belt



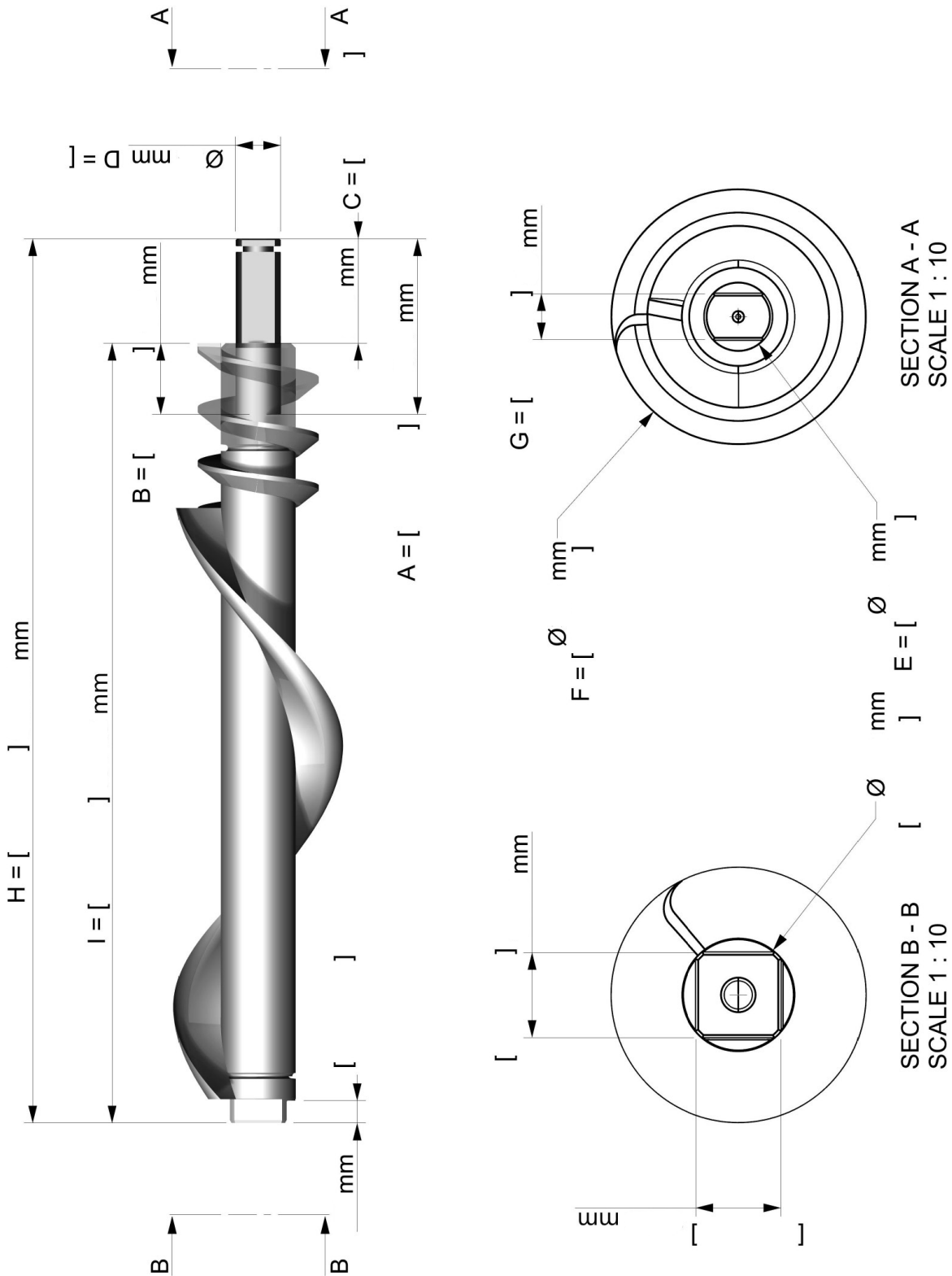

| Description | Part Number |
|-------------------------------|---|
| Poly-V belt 1185 M24 | 5000024048 24048 |
| Poly-V belt 1060 M24 | 5000024047 24047 |
| Poly-V belt 990 M24, 2.515 mm | 5000024046 <input checked="" type="checkbox"/> 24046 <input checked="" type="checkbox"/> |
| Poly-V belt 915 L32 | 5000024028 24028 |
| Poly-V belt 880 L32 | 5000024027 24027 |
| Poly-V belt 815 L32 | 5000024022 24022 |

Wolfking® / CFS® / GEA® / Krämer & Grebe® / Simo® Grinder Parts - Worm/Auger



Measure Points for Worms/Augers and Worm Pins

Wolfking® / CFS® / GEA® / Krämer & Grebe® / Simo® Grinder Parts - Worm/Auger (Cont.)

| Machine Type | Description | Part Number | A mm | B mm | C mm | D mm | E mm | F mm | G mm | H mm | I mm | Worm Pin Part Number |
|---|--|---|------|------|------|------|------|------|------|------|-------|----------------------|
| Wolfking® TMIG-UNI-L CFS® TSMIG-UNI-L GEA® TSMIG-UNI-L | Worm Ø225, stainless steel, glass bead peened for TS-MIG-UNI-L | 5000038742  38742  | 150 | 45 | 105 | 32 | 32 | 154 | | 1017 | 1017 | |
| Wolfking® TSMIG-UNI-M CFS® TSMIG-UNI-M GEA® TSMIG-UNI-M | Worm Ø225, stainless steel, glass bead peened for TS-MIG-UNI-M | 5000038755  38755  | | | | | | 154 | | | 872.5 | |

| Machine Type | Description | Part Number | A mm | B mm | C mm | D mm | E mm | F mm | G mm | H mm | I mm | Worm Pin Part Number |
|---|--|---|------|------|------|------|------|------|------|--------|------|---|
| Wolfking® C.250-UNI-S CFS® UniGrind250 GEA® UniGrind250 | Worm Ø250-S, stainless steel, glass bead peened for C.250-UNI and SFG models with same grinder unit | 5000030053  30053  | 233 | 80 | 153 | 32 | 42 | 192 | | 1082 | 929 | 500003002  30024  5000322971  322971  |
| Wolfking® C.250-UNI CFS® UniGrind 250 GEA® UniGrind 250 | Worm Ø250-S, stainless steel, glass bead peened for TSM-G/250-UNI and HC.250-UNI | 5000030178  30178  | | | | | | | | | | |
| Wolfking® C.250-UNI CFS® UniGrind250 GEA® UniGrind25 | Worm Ø250-S, stainless steel, glass bead peened for C.250-UNI with CFD and SFG models with same grinder unit | 5000030303  30303  | 178 | 68 | 110 | 70 | 78 | 192 | | 1026.6 | 890 | 5000030228  30228  |
| Wolfking® C.250-UNI CFS® UniGrind250 GEA® UniGrind250 | Worm Ø250-L, stainless steel, glass bead peened for TSMG/250-UNI with CFD | 5000030183  30183  | | | | | | 192 | | | 1033 | 5000030228  30228  |
| Wolfking® C.250-UNI CFS® UniGrind250 GEA® UniGrind250 | Worm Ø250-L, mild steel, glass bead peened for TSM-G/250-UNI with CFD | 5000030182  30182  | | | | | | 192 | | | 1033 | 5000030228  30228  |
| Wolfking® C.250-UNI CFS® UniGrind250 GEA® UniGrind250 | Worm Ø250-L, stainless steel, glass bead peened for C.250-UNI and SFG models with same grinder unit | 5000030186  30186  | 233 | 80 | 153 | 32 | 42 | 192 | | 1342 | 1189 | 5000030024  30024  5000322971  322971  |
| Wolfking® C.250-UNI CFS® UniGrind250 GEA® UniGrind250 | Worm Ø250-L, stainless steel, glass bead peened for TSM-G/250-UNI and HC.250-UNI | 5000030179  30179  | 233 | 80 | 153 | 32 | 42 | 192 | | 1200 | 1047 | 5000030024  30024  5000322971  322971  |
| Wolfking® C.250-UNI CFS® UniGrind250 GEA® UniGrind250 | Worm Ø250-L, mild steel, glass bead peened for C.250-UNI and SFG models with same grinder unit | 5000030052  30052  | 233 | 80 | 153 | 32 | 42 | 192 | | 1342 | 1189 | 5000030024  30024  |
| Wolfking® C.250-UNI CFS® UniGrind250 GEA® UniGrind250 | Worm Ø250-L, stainless steel, glass bead peened for C.250-UNI with CFD and SFG models with same grinder unit | 5000030302  30302  | 178 | 68 | 110 | 70 | 78 | 192 | | 1285 | 1175 | 5000030228  30228  |
| Wolfking® C.250-UNI CFS® UniGrind250 GEA® UniGrind250 | Worm Ø250-L, mild steel, glass bead peened for TSM-G/250-UNI with CFD | 5000030182  30182  | 178 | 68 | 110 | 70 | 78 | 192 | | 1144 | 1034 | 5000030228  30228  |
| Wolfking® C.250-UNI CFS® UniGrind250 GEA® UniGrind250 | Worm Ø250-UNI-S2T, spec. length | 5000048257  48257  | 233 | 80 | 153 | 32 | 42 | 192 | | 885 | 732 | 5000030024  30024  5000322971  322971  |

Wolfking® / CFS® / GEA® / Krämer & Grebe® / Simo® Grinder Parts - Worm/Auger (Cont.)

| Machine Type | Description | Part Number | A mm | B mm | C mm | D mm | E mm | F mm | G mm | H mm | I mm | Worm Pin Part Number |
|---|---|---|------|------|------|------|------|------------|------|------|------|---|
| Wolfking® C.250-UNI CFS® UniGrind250 GEA® UniGrind250 | Worm Ø250-S2T with cutting edge, mild steel, glass bead peened for C.250-UNI and SFG models with same grinder unit | 5000030189 <input checked="" type="checkbox"/> 30189 <input checked="" type="checkbox"/> | 233 | 80 | 153 | 32 | 42 | 192 | | 1032 | 979 | 5000030019 5000030024 |
| Wolfking® C.250-UNI CFS® UniGrind250 GEA® UniGrind250 | Worm Ø250-S2T with cutting edge, stainless steel, glass bead peened for C.250-UNI and SFG models with same grinder unit | 5000030551 <input checked="" type="checkbox"/> 30551 <input checked="" type="checkbox"/> | 233 | 80 | 153 | 32 | 42 | 147 192 | | 1032 | 879 | 5000030024 <input checked="" type="checkbox"/> 30024 <input checked="" type="checkbox"/> 5000322971 <input checked="" type="checkbox"/> 322971 <input checked="" type="checkbox"/> |
| Wolfking® C.250-UNI CFS® UniGrind250 GEA® UniGrind250 | Worm Ø250-S2T with cutting edge, mild steel, glass bead peened for C.250-UNI and SFG models, with same grinder unit | 5000030019 <input checked="" type="checkbox"/> 30019 <input checked="" type="checkbox"/> | 233 | 80 | 153 | 32 | 42 | 147 192 | 147 | 1032 | 879 | 5000030024 |

| Machine Type | Description | Part Number | A mm | B mm | C mm | D mm | E mm | F mm | G mm | H mm | I mm | Worm Pin Part Number |
|--------------------------------------|---|---|------|------|------|------|------|------|------|------|------|--|
| Wolfking® C.300 Frozen Block Grinder | Worm for Ø300 FBG, stainless steel | 5000037327 <input checked="" type="checkbox"/> 37327 <input checked="" type="checkbox"/> | 295 | 150 | 145 | 70 | 72 | 244 | | 1188 | 1043 | 5000037328 37328 |
| Wolfking® C.300 Frozen Block Grinder | Worm Ø300, mild steel, glass bead peened for C.300 Frozen Block Grinder | 5000037329 <input checked="" type="checkbox"/> 37329 <input checked="" type="checkbox"/> | 295 | 150 | 145 | 70 | 72 | 244 | | 1188 | 1043 | 37328 <input checked="" type="checkbox"/> 37328 <input checked="" type="checkbox"/> |

| Machine Type | Description | Part Number | A mm | B mm | C mm | D mm | E mm | F mm | G mm | H mm | I mm | Worm Pin Part Number |
|--|--|---|------|------|------|------|------|------------|------|--------|------------------|---|
| Wolfking® C.400-UNI Wolfking® B.400-UNI CFS® MaxiGrind 400 GEA® MaxiGrind 400 | Worm Ø400-S, mild steel, glass bead peened for B.400-UNI and C.400-UNI/HD | 5000031196 <input checked="" type="checkbox"/> 31196 <input checked="" type="checkbox"/> | 370 | 150 | 220 | 65 | 96 | 352 308 | | 1861.5 | 1641.5 | 5000309599 |
| Wolfking® C.400-UNI-HD Wolfking® B.400-UNI-HD CFS® MaxiGrind 400 HD CFS® ChunkMaster 400 GEA® MaxiGrind 400 GEA® MaxiGrind 400 HD | Worm Ø400-S, stainless steel, glass bead peened for B.400-UNI and C.400-UNI/HD | 5000031197 <input checked="" type="checkbox"/> 31197 <input checked="" type="checkbox"/> | 370 | 150 | 220 | 65 | 96 | 352 308 | | 1861.5 | 1641.5 | 5000309599 |
| Wolfking® C.400-UNI CFS® MaxiGrind 400 | Worm Ø400-S, mild steel, glass bead peened for C.400-UNI | 5000031036 <input checked="" type="checkbox"/> 31036 <input checked="" type="checkbox"/> | 405 | 150 | 255 | 65 | 96 | 308 352 | | 1461.5 | 1241.5 | 309595 |
| Wolfking® C.400-UNI CFS® MaxiGrind 400 | Worm Ø400-S, stainless steel, glass bead peened for C.400-UNI | 5000031035 <input checked="" type="checkbox"/> 31035 <input checked="" type="checkbox"/> | 405 | 150 | 255 | 65 | 96 | 308 352 | | 1461.5 | 1241.5 | 309595 |
| Wolfking® C.400-UNI-HD Wolfking® B.400-UNI-HD CFS® MaxiGrind 400 CFS® MaxiGrind 400 HD GEA® MaxiGrind 400 GEA® MaxiGrind 400 HD | Worm Ø400-S2T, stainless steel, glass bead peened for C.400-UNI | 5000031191 <input checked="" type="checkbox"/> 31191 <input checked="" type="checkbox"/> | 370 | 150 | 220 | 65 | 96 | 354 | 225 | 1461.5 | 1241.5 1241.5 | 5000030229 30229 |
| Wolfking® C.400-UNI-(S2T) CFS® MaxiGrind400 GEA® MaxiGrind400 | Worm Ø400-S2T, mild steel, glass bead peened for C.400-UNI | 5000031192 <input checked="" type="checkbox"/> 31192 <input checked="" type="checkbox"/> | 405 | 150 | 255 | 65 | 96 | 255 354 | | 1461.5 | 1241.5 | 5000030224 <input checked="" type="checkbox"/> 30224 <input checked="" type="checkbox"/> |

HD=Heavy Duty

Wolfking® / CFS® / GEA® / Krämer & Grebe® / Simo® Grinder Parts - Worm/Auger (Cont.)







| Machine Type | Description | Part Number | A mm | B mm | C mm | D mm | E mm | F mm | G mm | H mm | I mm | Worm Pin Part Number |
|--|---|---|------|------|------|------|------|------------|------|------------------|--------|-----------------------------------|
| Wolfking® C.400-UNI-HD (S2T) Wolfking® B.400-UNI-HD (S2T) CFS® MaxiGrind 400HD GEA® MaxiGrind 400HD | Worm Ø400-S2T, mild steel, glass bead peened for B.400-UNI and C.400-UNI/HD with extra-long worm pin | 5000309713 <input checked="" type="checkbox"/> 309713 <input checked="" type="checkbox"/> | 405 | 150 | 255 | 65 | 96 | 255 354 | | 1896.5 | 1641.5 | Extra-long worm pin 5000309599 |
| Wolfking® C.400-UNI-HD (S2T) Wolfking® B.400-UNI-HD (S2T) CFS® MaxiGrind 400HD GEA® MaxiGrind 400HD | Worm Ø400-S2T, stainless steel, glass bead peened for B.400-UNI and C.400-UNI/HD – with extra-long worm pin | 5000309709 <input checked="" type="checkbox"/> 309709 <input checked="" type="checkbox"/> | 405 | 150 | 255 | 65 | 96 | 255 354 | | 1896.5 | 1641.5 | Extra-long worm pin 5000309599 |
| Wolfking® C.400-2T70 CFS® MaxiGrind400 GEA® MaxiGrind400 | Worm Ø400 type A, mild steel, glass bead peened for C.400- 2T-70 | 5000030335 <input checked="" type="checkbox"/> 30335 <input checked="" type="checkbox"/> | 370 | 150 | 220 | 65 | 96 | 255 354 | | 1451.5 | 1231.5 | 5000030229 |
| Wolfking® C.400-2T70 CFS® MaxiGrind400 GEA® MaxiGrind400 | Worm Ø400 (type B), stainless steel, glass bead peened for C.400-2T-70 | 5000030322 <input checked="" type="checkbox"/> 30322 <input checked="" type="checkbox"/> | 370 | 150 | 220 | 65 | 96 | 255 354 | | 1451.5 | 1231.5 | 30229 |
| Wolfking® BB.400 | Worm Ø400 BB.400 High capacity | 5000046647 <input checked="" type="checkbox"/> 46647 <input checked="" type="checkbox"/> | 285 | 100 | 140 | 83 | 85 | | | 1819 | 1679 | 5000046648 |
| Wolfking® BF.400 | Worm Ø400 BF.400 HD | 5000045260 <input checked="" type="checkbox"/> 45260 <input checked="" type="checkbox"/> 500000364041 <input checked="" type="checkbox"/> 364041 <input checked="" type="checkbox"/> | 285 | 100 | 140 | 83 | 85 | 308 352 | | 2021.5 | 1881.5 | 5000046648 |
| Wolfking® C.400-UNI-HD (S2T) Wolfking® B.400-UNI-HD (S2T) CFS® MaxiGrind 400HD GEA® MaxiGrind 400HD | Worm Ø400-S2T, mild steel, glass bead peened for B.400-UNI and C.400-UNI/HD | 5000031200 <input checked="" type="checkbox"/> 31200 <input checked="" type="checkbox"/> | 370 | 150 | 220 | 65 | 96 | 255 354 | | 1861.5 1861.5 | 1641.5 | 5000030224 30224 |
| Wolfking® C.400-UNI-HD (S2T) Wolfking® B.400-UNI-HD (S2T) CFS® MaxiGrind 400HD GEA® MaxiGrind 400HD | Worm Ø400-S2T, stainless steel, glass bead peened for B.400-UNI and C.400-UNI/HD | 5000031201 <input checked="" type="checkbox"/> 31201 <input checked="" type="checkbox"/> | 405 | 150 | 255 | 65 | 96 | 255 354 | | 1896.5 | 1641.5 | 5000030224 30224 |

| Machine Type | Description | Part Number | A mm | B mm | C mm | D mm | E mm | F mm | G mm | H mm | I mm | Worm Pin Part Number |
|---------------------------------|---|--|------|------|------|------|------|------|------|-------|-------|--|
| Krämer & Grebe® Winkel Wolf 200 | Worm Ø200 for Winkel Wolf /WW200 mild steel | 198D038M <input checked="" type="checkbox"/> | | | 120 | | | 160 | | 630.5 | 510.5 | 052B001T <input checked="" type="checkbox"/> |

HD = Heavy Duty

Wolfking® / CFS® / GEA® / Krämer & Grebe® / Simo® Grinder Parts - Worm/Auger (Cont.)

| Machine Type | Description | Part Number | A mm | B mm | C mm | D mm | E mm | F mm | G mm | H mm | I mm | Worm Pin Part Number |
|--|---|--|------|------|------|------|------|------|------|------|------|----------------------|
| CFS® PowerGrind 200 CFS® AutoGrind 200 GEA® PowerGrind 200 GEA® AutoGrind 200 | Worm Ø200 for AutoGrind 200, fresh, stainless steel | 3610522G02  3610522M01 | 235 | 70 | 165 | | 40.4 | 160 | | 865 | 700 | 36100S2501 |
| CFS® PowerGrind 200 CFS® AutoGrind 200 GEA® PowerGrind 200 GEA® AutoGrind 200 | Feeding worm Ø200 for AutoGrind 200 | 3610784K  | | | | | | 256 | | 1210 | 1210 | |
| CFS® PowerGrind 200 CFS® AutoGrind 200 GEA® PowerGrind 200 GEA® AutoGrind 200 | Worm Ø200 for AutoGrind 200 | 3610833M | 227 | 52 | 165 | 32 | 50 | 156 | | 865 | 700 | 3610025501 |
| CFS® PowerGrind 280 CFS® AutoGrind 280 GEA® PowerGrind 280 GEA® AutoGrind 280 | Worm Ø280 for PowerGrind 280 | 412368 5000412368 5000403793 | 370 | 120 | 250 | 59 | 61 | 217 | | 960 | 960 | 5000407090 |
| CFS® PowerGrind 280 CFS® AutoGrind 280 GEA® PowerGrind 280 GEA® AutoGrind 280 | Feeding worm Ø280 for PowerGrind 280 | 388852 5000388852 1000242336 | | | | | | 350 | | 1752 | 1752 | |
| CFS® PowerGrind 280 CFS® AutoGrind 280 GEA® PowerGrind 280 GEA® AutoGrind 280 | Feeding worm Ø280 for AutoGrind 280, fresh | 3550847K  | | | | | | 345 | | 1398 | 1398 | |
| CFS® PowerGrind 280 CFS® AutoGrind 280 GEA® PowerGrind 280 GEA® AutoGrind 280 | Grinding worm Ø280 for AutoGrind 280, special | 3550848M  | | | | | | | | | | |

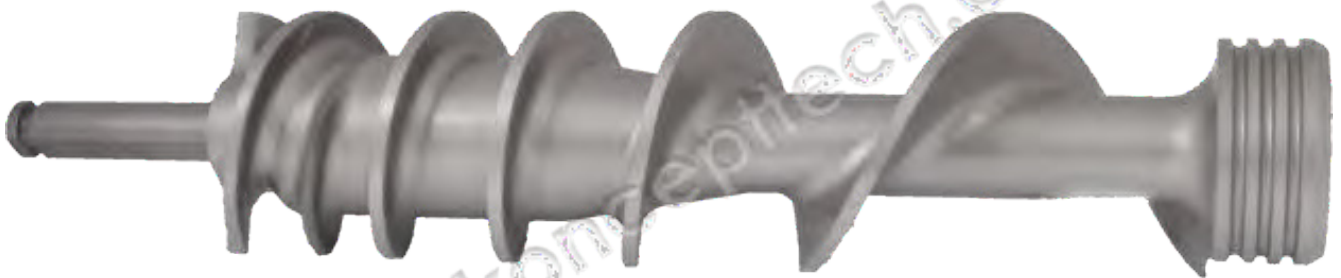





Worm for AutoGrind 200/AG200,
3610522G02

Wolfking® / CFS® / GEA® / Krämer & Grebe® / Simo® Grinder Parts - Worm Pin (Cont.)

NOTE: For correct choice of worm/auger, please look at section for "Worm/Auger"

| Machine Type | Description | Part Number | A mm | B mm | C mm | D mm |
|--|------------------------|---------------------|------|------|------|------|
| Wolfking® Walian 140 CFS® Walian 140 GEA® Walian 140 | Worm pin for worm Ø140 | 5000033562 33562 | 91 | 48 | 40 | 17 |

| Machine Type | Description | Part Number | A mm | B mm | C mm | D mm |
|---|---|---|------|------|------|------|
| Wolfking® C.160-UNI CFS® UniGrind 160 GEA® UniGrind 160 | Worm pin for worm Ø160-S | 5000030377 30377 | 160 | 45 | 115 | 32.4 |
| Wolfking® C.160-UNI CFS® UniGrind 160 GEA® UniGrind 160 | Worm pin for worm Ø160-L for C.160-UNI as well as SFG and TSMG models with same grinder unit | 5000030377  30377  | 160 | 45 | 115 | 32.4 |

| Machine Type | Description | Part Number | A mm | B mm | C mm | D mm |
|---|---|--|------|------|------|------|
| Wolfking® C.200-UNI CFS® UniGrind 200 GEA® UniGrind 200 | Worm pin for worm Ø200-S for C.200-UNI as well as SFG and TSMG models with same grinder unit | 500032933  32933  | 165 | 45 | 120 | 32 |









Worm pin for worm Ø160-L, Ø250-S
part number 5000030377 / 30377













Worm pin for worm Ø250-L, Ø250-S
part number 5000030024 / 30024





Wolfking® / CFS® / GEA® / Krämer & Grebe® / Simo® Grinder Parts - Worm Pin (Cont.)

| Machine Type | Description | Part Number | A mm | B mm | C mm | D mm |
|---|--|---|------|------|------|-------|
| Wolfking® C.250-UNI CFS® UniGrind 250 GEA® UniGrind 250 | Worm pin for worm Ø250-S, stainless steel, glass bead peened for C.250-UNI and SFG models with same grinder unit | 5000030024  30024  5000322971  322971  | 233 | 80 | 153 | 31.95 |
| Wolfking® C.250-UNI CFS® UniGrind 250 GEA® UniGrind 250 | Worm pin for worm Ø250-S, stainless steel, glass bead peened for C.250-UNI with CFD and SFG models with same grinder unit | 5000030228 30228 | 178 | 68 | 110 | 70 |
| Wolfking® C.250-UNI CFS® UniGrind 250 GEA® UniGrind 250 | Worm pin for worm Ø250-L, stainless steel, glass bead peened for TSMG/250-UNI with CFD | 5000030228  30228  | 178 | 68 | 110 | 70 |
| Wolfking® C.250-UNI CFS® UniGrind 250 GEA® UniGrind 250 | Worm pin for worm Ø250-L, stainless steel, glass bead peened for C.250-UNI and SFG models with same grinder unit | 5000030024  30024  5000322971  322971  | 233 | 80 | 153 | 31.95 |
| Wolfking® C.250-UNI CFS® UniGrind 250 GEA® UniGrind 250 | Worm pin for worm Ø250-L, stainless steel, glass bead peened for TSMG/250-UNI and HC.250-UNI | 5000030024  30024  5000322971  322971  | 233 | 80 | 153 | 31.95 |
| Wolfking® C.250-UNI CFS® UniGrind 250 GEA® UniGrind 250 | Worm pin for worm Ø250-L, mild steel, glass bead peened for C.250-UNI and SFG models with same grinder unit | 5000030024  30024  | 233 | 80 | 153 | 31.95 |
| Wolfking® C.250-UNI CFS® UniGrind 250 GEA® UniGrind 250 | Worm pin for worm Ø250-L, stainless steel, glass bead peened for C.250-UNI with CFD and SFG models with same grinder unit | 5000030228  30228  | 178 | 68 | 110 | 70 |
| Wolfking® C.250-UNI CFS® UniGrind 250 GEA® UniGrind 250 | Worm pin for worm Ø250-L, mild steel, glass bead peened for TSMG/250-UNI with CFD | 5000030228  30228  | 178 | 68 | 110 | 70 |
| Wolfking® C.250-UNI CFS® UniGrind 250 GEA® UniGrind 250 | Worm pin for worm Ø250- UNI-S2T, spec. length | 5000030024  30024  5000322971  322971  | 233 | 80 | 153 | 31.95 |
| Wolfking® C.250-UNI CFS® UniGrind 250 GEA® UniGrind 250 | Worm pin for worm Ø250-S2T with cutting edge, stainless steel, glass bead peened for C.250-UNI and SFG models with same grinder unit | 5000030024  30024  5000322971  322971  | 233 | 80 | 153 | 31.95 |

Wolfking® / CFS® / GEA® / Krämer & Grebe® / Simo® Grinder Parts - Worm Pin (Cont.)

| Machine Type | Description | Part Number | A mm | B mm | C mm | D mm |
|--------------------------------------|--|---|------|------|------|------|
| Wolfking® C.300 Frozen Block Grinder | Worm pin for worm for Ø300 FBG, stainless steel | 5000037328  37328  | 295 | 150 | 145 | 70 |
| Wolfking® C.300 Frozen Block Grinder | Worm pin for worm Ø300, mild steel, glass bead peened for C.300 Frozen Block Grinder | 5000037328  37328  | 295 | 150 | 145 | 70 |

| Machine Type | Description | Part Number | A mm | B mm | C mm | D mm |
|---|--|---|------|------|------|------|
| Wolfking® C.400-UNI CFS® MaxiGrind 400 | Worm pin for worm Ø400-S, mild steel, glass bead peened for C.400-UNI | 5000030224  30224  | 370 | 150 | 220 | 65 |
| Wolfking® C.400-UNI CFS® MaxiGrind 400 | Worm pin for worm Ø400-S, stainless steel, glass bead peened for C.400-UNI | 5000030224  30224  | 370 | 150 | 220 | 65 |
| Wolfking® C.400-UNI-HD Wolfking® B.400-UNI Wolfking® B.400-UNI-HD CFS® MaxiGrind 400 CFS® MaxiGrind 400 HD GEA® MaxiGrind 400 GEA® MaxiGrind 400 HD | Worm pin for worm Ø400-S2T, stainless steel, glass bead peened for C.400-UNI | 5000030229 30229 | 370 | 150 | 220 | 65 |
| Wolfking® C.400-UNI-(S2T) CFS® MaxiGrind 400 GEA® MaxiGrind 400 | Worm pin for worm Ø400-S2T, mild steel, glass bead peened for C.400-UNI | 5000030224  30224  | 370 | 150 | 220 | 65 |

| Machine Type | Description | Part Number | A mm | B mm | C mm | D mm |
|--|--|---|------|------|------|------|
| Wolfking® C.400-UNI-HD (S2T) Wolfking® B.400-UNI-HD (S2T) CFS® MaxiGrind 400 HD GEA® MaxiGrind 400 HD | Worm pin for worm Ø400-S2T, mild steel, glass bead peened for B.400-UNI and C.400-UNI/HD with extra- long wormpin | Extra-long worm pin | 405 | 150 | 255 | 65 |
| Wolfking® C.400-UNI-HD (S2T) Wolfking® B.400-UNI-HD (S2T) CFS® MaxiGrind 400 HD GEA® MaxiGrind 400 HD | Worm pin for worm Ø400-S2T, stainless steel, glass bead peened for B.400-UNI and C.400-UNI/HD – with extra-long worm pin | Extra-long worm pin | 405 | 150 | 255 | 65 |
| Wolfking® C.400-UNI-HD (S2T) Wolfking® B.400-UNI-HD (S2T) CFS® MaxiGrind 400 HD GEA® MaxiGrind 400 HD | Worm pin for worm Ø400-S2T, mild steel, glass bead peened for B.400-UNI and C.400-UNI/HD | 5000030224  30224  | 370 | 150 | 220 | 65 |
| Wolfking® C.400-UNI-HD (S2T) Wolfking® B.400-UNI-HD (S2T) CFS® MaxiGrind 400 HD GEA® MaxiGrind 400 HD | Worm pin for worm Ø400-S2T, stainless steel, glass bead peened for B.400-UNI and C.400-UNI/HD | 5000030224  30224  | 370 | 150 | 220 | 65 |

HD = Heavy Duty

Wolfking® / CFS® / GEA® / Krämer & Grebe® / Simo® Grinder Parts - Worm Pin (Cont.)

| Machine Type | Description | Part Number | A mm | B mm | C mm | D mm |
|---------------------------------|---|--|------|------|------|------|
| Krämer & Grebe® Winkel Wolf 200 | Worm pin for worm Ø200 for Winkel Wolf/WW200 mild steel | 052B001T  | 227 | | 120 | 32 |

| Machine Type | Description | Part Number | A mm | B mm | C mm | D mm |
|--|--|--------------------------|------|------|------|------|
| CFS® PowerGrind 200 CFS® AutoGrind 200 GEA® PowerGrind 200 GEA® AutoGrind 200 | Worm pin for worm Ø200 for AutoGrind 200, fresh, stainless steel | 36100S2501 3610022501 | 227 | 62 | 165 | 50 |

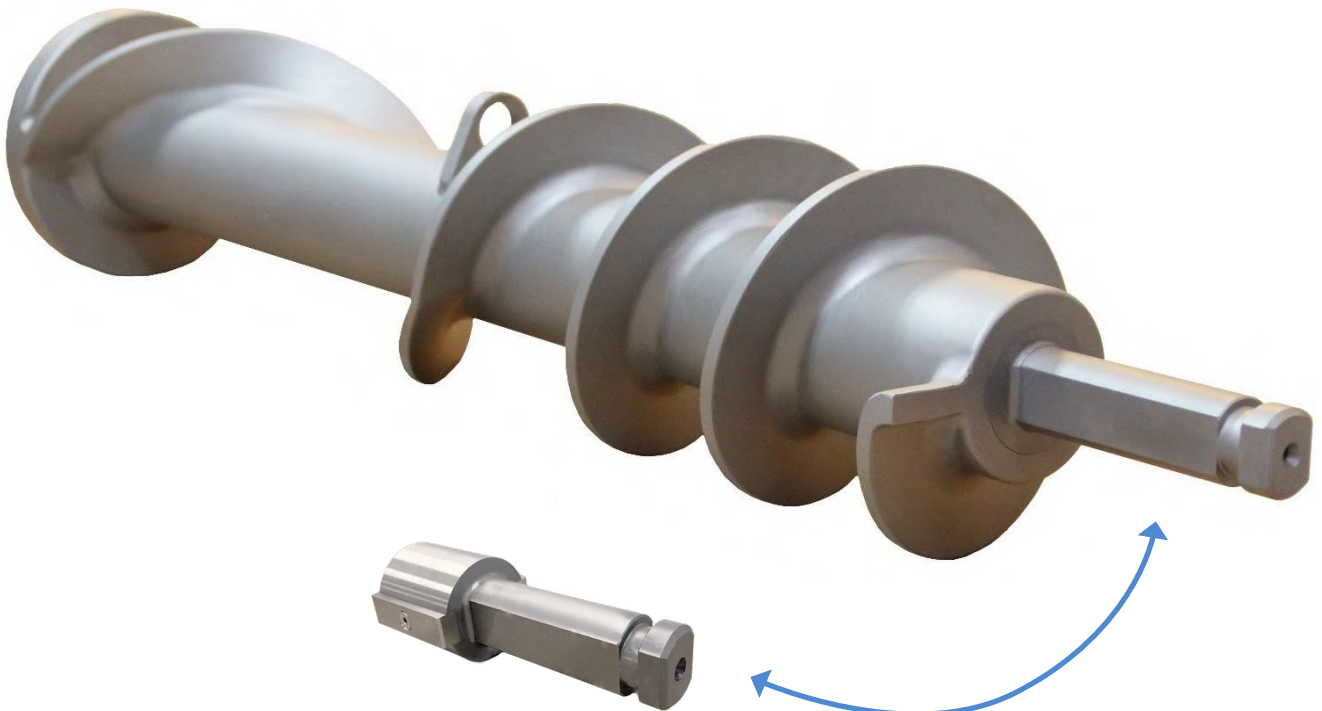

Worm pin Ø200
part number 22501





Wolfking® / CFS® / GEA® / Krämer & Grebe® / Simo® Grinder Parts - Flange w/Square Hole







| Machine Type | Description | Part Number |
|---|---|---|
| Wolfking® C.250- UNI CFS® UniGrind 250 GEA® UniGrind 250 | Flange with square hole for worms/ augers, stainless steel | 5000030167 <input checked="" type="checkbox"/> 30167 <input checked="" type="checkbox"/> |









Worm for Winkel Wolf200/WW200,
198D038M







Wolfking® / CFS® / GEA® Grinder Parts - Lining

| Machine Type | Description | Part Number |
|---|--------------------------------|---|
| Wolfking® C.160-UNI CFS® UniGrind 160 GEA® UniGrind 160 | Lining Ø160-L, stainless steel | 5000030681  30681  |
| Wolfking® C.160-UNI CFS® UniGrind 160 GEA® UniGrind 160 | Lining Ø160-S, stainless steel | 5000033712 33712  |
| Wolfking® C.160-UNI CFS® UniGrind 160 GEA® UniGrind 160 | Lining Ø160-L, stainless steel | 5000033713  33713  |

| Machine Type | Description | Part Number |
|---|--------------------------------|---|
| Wolfking® C.200-UNI CFS® UniGrind 200 GEA® UniGrind 200 | Lining Ø200-L, stainless steel | 5000030681  30681  |
| Wolfking® C.200-UNI CFS® UniGrind 200 GEA® UniGrind 200 | Lining Ø200-L, stainless steel | 5000033712  33712  |
| Wolfking® C.200-UNI CFS® UniGrind 200 GEA® UniGrind 200 | Lining Ø200-L, stainless steel | 5000033713  33713  |

| Machine Type | Description | Part Number |
|---|--------------------------------|--|
| Wolfking® TSMIG-UNI CFS® TSMIG-UNI GEA® TSMIG-UNI | Lining Ø225-L | 500038743L  38743L  |
| Wolfking® TSMIG-UNI CFS® TSMIG-UNI GEA® TSMIG-UNI | Lining Ø225-M, stainless steel | 5000038756  38756  |
| Wolfking® TSMIP | Lining Ø225-M, stainless steel | 5000038756  38756  |

Wolfking® / CFS® / GEA® Grinder Parts - Lining (Cont.)

| Machine Type | Description | Part Number |
|---|----------------------------------|---|
| Wolfking® C.250-UNI CFS® UniGrind 250 GEA® UniGrind 250 | Lining Ø250-L, stainless steel | 5000035292  35292  |
| Wolfking® C.250-UNI CFS® UniGrind 250 GEA® UniGrind 250 | Lining Ø250-S, stainless steel | 5000035293  35293  |
| Wolfking® C.250-UNI CFS® UniGrind 250 GEA® UniGrind 250 | Lining Ø250-S2T, stainless steel | 5000035294  35294  |

| Machine Type | Description | Part Number |
|--|---|---|
| Wolfking® C.400-UNI CFS® MaxiGrind 400 GEA® MaxiGrind 400 | Lining Ø400-S, stainless steel | 5000032452  32452  |
| Wolfking® C.400-UNI CFS® MaxiGrind 400 GEA® MaxiGrind 400 | Lining Ø400-S2T, stainless steel | 5000030647  30647  |
| Wolfking® BF.400-UNI-HD | Lining Ø400, stainless steel | 5000049881  49881  |
| Wolfking® C.400-UNI-2T70 CFS® MaxiGrind 400 GEA® MaxiGrind 400 | Knife housing/lining Ø400 (type A), stainless steel | 5000030645 30645 |
| Wolfking® C.400-UNI-2T70 CFS® MaxiGrind 400 GEA® MaxiGrind 400 | Knife housing/lining Ø400 (type B), stainless steel | 5000030646  30646  |
| Wolfking® C.400-UNI Wolfking® B.400-UNI CFS® MaxiGrind 400 GEA® MaxiGrind 400 | Lining Ø400-S, mild steel | 5000030650  30650  |

HD = Heavy Duty

Wolfking® / CFS® / GEA® Grinder Parts - Lining (Cont.)

| Machine Type | Description | Part Number |
|--|-------------|---|
| CFS® PowerGrind 200 CFS® AutoGrind 200 GEA® PowerGrind 200 GEA® AutoGrind 200 | Lining Ø200 | 3610705  |
| CFS® PowerGrind 280 CFS® AutoGrind 280 GEA® PowerGrind 280 GEA® AutoGrind 280 | Lining Ø280 | 3550841 |



Lining/knife housing for BB 400L,
part number 5000030645 /30645



Lining for C.400,
part number 5000032452 /
32452



Follow us on LinkedIn



Follow us on Facebook

Wolfking® / CFS® / GEA® Grinder Parts - Knife Housing



| Machine Type | Description | Part Number |
|---|--------------------------------|-------------|
| Wolfking® C.160-UNI CFS® UniGrind 160 GEA® UniGrind 160 | Knife housing, stainless steel | 30441 |









| Machine Type | Description | Part Number |
|---|--------------------------------|---------------------|
| Wolfking® C.200-UNI CFS® UniGrind 200 GEA® UniGrind 200 | Knife housing, stainless steel | 5000030779 30779 |







| Machine Type | Description | Part Number |
|---|--|---------------------|
| Wolfking® TSMIG-UNI CFS® TSMIG-UNI GEA® TSMIG-UNI | Knife housing Ø225 for BES TS-MIG/225, stainless steel | 5000038744 38744 |

| Machine Type | Description | Part Number |
|---|---|---------------------|
| Wolfking® C.250-UNI CFS® UniGrind 250 GEA® UniGrind 250 | Knife housing | 5000030443 30443 |
| Wolfking® C.250-UNI CFS® UniGrind 250 GEA® UniGrind 250 | Knife housing for BES (model 82), stainless steel | 5000030205 30205 |
| Wolfking® C.250-UNI CFS® UniGrind 250 GEA® UniGrind 250 | Knife housing/lining, stainless steel with water jacket | 5000038387 38387 |



Wolfking® / CFS® / GEA® Grinder Parts - Knife Housing (Cont.)

| Machine Type | Description | Part Number |
|--|--|---|
| Wolfking® C.400-UNI-2T70 CFS® MaxiGrind 400 GEA® MaxiGrind 400 | Knife housing/lining (type A), stainless steel | 5000030645 30645 |
| Wolfking® C.400-UNI-2T70 CFS® MaxiGrind 400 GEA® MaxiGrind 400 | Knife housing/lining (type B), stainless steel | 5000030646  30646  |





| Machine Type | Description | Part Number |
|--------------------------------------|---|---|
| Wolfking® C.300-UNI | Knife housing | 5000036147  36147  5000309382  309382  |
| Wolfking® C.300-UNI | Knife housing/lining, stainless steel with water jacket | 5000038387  38387  |
| Wolfking® C.300 Frozen Block Grinder | Knife housing | 5000035881  35881  |

| Machine Type | Description | Part Number |
|--|--|---|
| Wolfking® C.400-UNI CFS® MaxiGrind 400 GEA® MaxiGrind 400 | Knife housing, trapeze thread, stainless steel | 5000030420  30420  |
| Wolfking® C.400-UNI-2T70 CFS® MaxiGrind 400 GEA® MaxiGrind 400 | Knife housing/lining | 5000030646  30646  |
| Wolfking® C.400-UNI Wolfking® B.400-UNI CFS® MaxiGrind 400 CFS® ChunkMaster 400 GEA® MaxiGrind 400 | Knife housing, trapeze thread, mild steel | 5000031032  31032  |

Wolfking® / CFS® / GEA® Grinder Parts - Knife Housing (Cont.)

| Machine Type | Description | Part Number |
|---------------------|-----------------------|--|
| Wolfking® C.250-UNI | Key for knife housing | 5000030913  |
| CFS® UniGrind 250 | | 30913  |
| GEA® UniGrind 250 | | |

| Machine Type | Description | Part Number |
|---|-----------------------|---------------------|
| Wolfking® C.300 Frozen Block Grinder | Key for knife housing | 5000030910 30910 |

| Machine Type | Description | Part Number |
|--------------------------|---|---|
| Wolfking® C.400-UNI MD82 | Key for knife housing | 5000030725  |
| CFS® MaxiGrind 400 | | 30725  |
| Wolfking® C.400-UNI MD82 | Parallel key (knife housing and lining) | 5000030724  |
| CFS® MaxiGrind 400 | | 30724  |



Knife housing C.400, part number
5000030420 / 30420

Wolfking® / CFS® / GEA® Grinder Parts - Gear Box Parts



Gear box for C.400/B.400,
part number 5000302421 / 302421



Gear box for C.250,
part number 5000045087 / 45087



Gear box for C.160/C.200,
part number 5000030860 / 30860



Drive shaft for C.400/B.400 gear box, (worm
end),
part number 5000046119 / 46119



Drive shaft for C.250 gear box, (worm end),
part number 5000030944 / 30944



Drive shaft for C.160/C.200 gear box
(worm
end), part number 5000038740 / 38740



Pinion shaft for C.400/B.400 gear
box, part number 5000037647
/ 37647



Pinion shaft for C.250 gear box,
part number 5000030943 / 30943



Pinion shaft for C.160/C.200 gear
box, part number 5000030286/
30286 / 5000316489 / 316489



Shaft sealing for C.400/B.400 gear box,
part number 5000308559 / 308559



Shaft sealing for C.250 gear box



PS seal for C.160/C.200 gear box



David Brown gear box for C.400/B.400-UNI HD,
part number 5000010366 / 10366

Wolfking® / CFS® / GEA® Grinder Parts - Gear Box Parts (Cont.)

Exploded View of Gear Unit, Part Number 5000302421 ✓ / 302421 ✓ (Part 1 of 2)

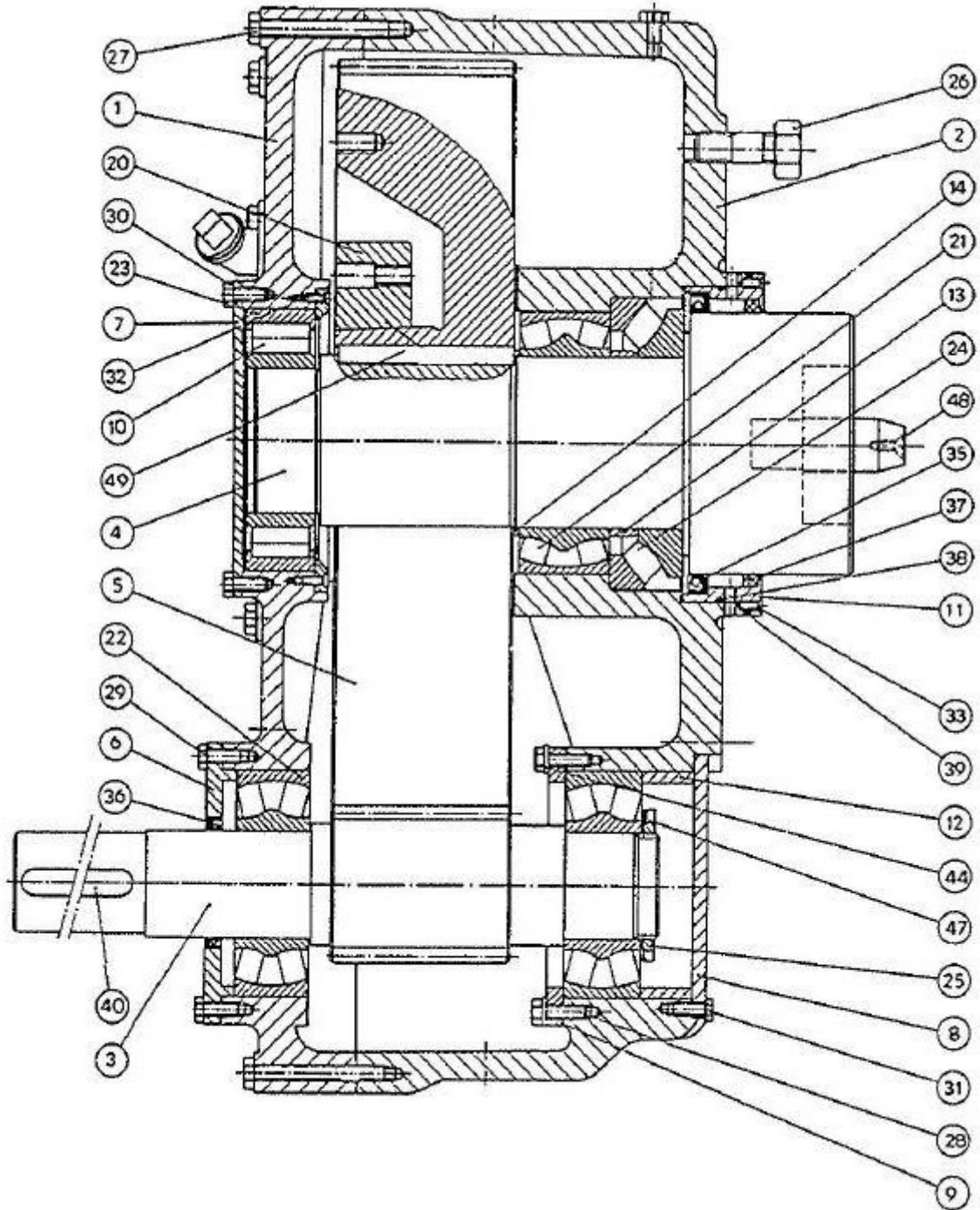

Wolfking® / CFS® / GEA® Grinder Parts - Gear Box Parts (Cont.)



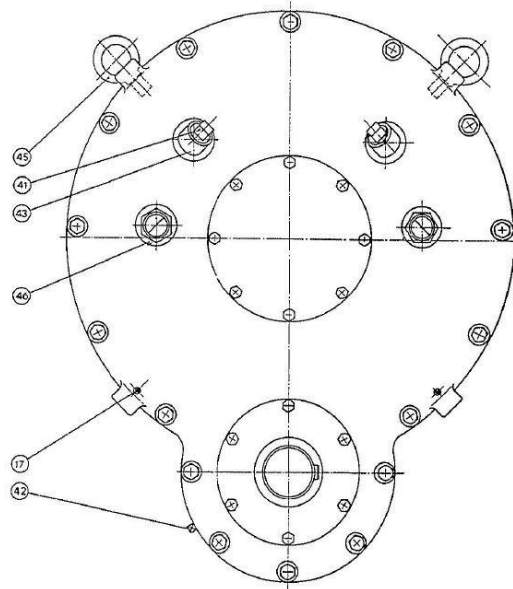





Exploded View of Gear Unit, Part Number 5000302421 / 302421 (Part 2 of 2)















| Machine Type | Description | Part Number |
|---|---------------------------|--|
| Wolfking® B.400-UNI Wolfking® B.400-UNI-HD Wolfking® BB.400-HD Wolfking® BF.400-HD | Gear 1:5.21, shaft Ø80 | 5000302421  302421  |
| Wolfking® B.400-UNI Wolfking® B.400-UNI-HD Wolfking® BB.400-HD Wolfking® BF.400-HD | Gear housing, belt pulley | 5000046115 46115 |
| Wolfking® B.400-UNI Wolfking® B.400-UNI-HD Wolfking® BB.400-HD Wolfking® BF.400-HD | Gear housing, worm/auger | 5000302422 302422 |
| Wolfking® B.400-UNI Wolfking® B.400-UNI-HD Wolfking® BB.400-HD Wolfking® BF.400-HD | Pinion shaft 19 teeth Ø80 | 5000046635 46635 |
| Wolfking® B.400-UNI Wolfking® B.400-UNI-HD Wolfking® BB.400-HD Wolfking® BF.400-HD | Drive shaft gear 5:2:1 | 5000046119 46119 |
| Wolfking® B.400-UNI Wolfking® B.400-UNI-HD Wolfking® BB.400-HD Wolfking® BF.400-HD | Toothed wheel 99 teeth | 5000037647 37647 |

HD = Heavy Duty



Wolfking® / CFS® / GEA® Grinder Parts - Gear Box Parts (Cont.)

| Machine Type | Description | Part Number |
|--|--|---|
| Wolfking® C.160-UNI Wolfking® C.200-UNI CFS® UniGrind 160 GEA® UniGrind 160 | Gear 30/40 HP 3.2:1, shaft 045 | 500030860  30860  500316489 316489 |
| Wolfking® C.160-UNI Wolfking® C.200-UNI CFS® UniGrind 160 GEA® UniGrind 160 | Gear box 30 HP outer part | 500030410 30410 |
| Wolfking® C.160-UNI Wolfking® C.200-UNI CFS® UniGrind 160 GEA® UniGrind 160 | Pinion shaft 14 teeth | 500030286  30286  |
| Wolfking® C.160-UNI Wolfking® C.200-UNI CFS® UniGrind 160 GEA® UniGrind 160 | Drive shaft gear 3.2:1 | 500030245  30245  |
| Wolfking® C.160-UNI Wolfking® C.200-UNI CFS® UniGrind 160 GEA® UniGrind 160 | Square shaft without air (external) for drive shaft, part number 500030245/30245 | 5000315567  315567  |
| Wolfking® C.160-UNI Wolfking® C.200-UNI CFS® UniGrind 160 GEA® UniGrind 160 | Toothed wheel 45 teeth | 500030295 30295 |
| Wolfking® C.160-UNI Wolfking® C.200-UNI CFS® UniGrind 160 GEA® UniGrind 160 | Square shaft without air (external) for drive shaft, part number 500030860/30860 | 500315568 315568 |
| Wolfking® C.160-UNI Wolfking® C.200-UNI CFS® UniGrind 160 GEA® UniGrind 160 | Bushing for gear | 500030416 30416 |
| Wolfking® C.160-UNI Wolfking® C.200-UNI CFS® UniGrind 160 GEA® UniGrind 160 | Seal for gear | 500315521 |

Wolfking® / CFS® / GEA® Grinder Parts - Gear Box Parts (Cont.)

| Machine Type | Description | Part Number |
|--|-----------------------------|---|
| Wolfking® C.250-UNI (with CFD) CFS® UniGrind 250 GEA® UniGrind 250 | Gear 75 HP 4.4:1, shaft 060 | 5000045087  45087  |
| Wolfking® C.250-UNI (with CFD) CFS® UniGrind 250 GEA® UniGrind 250 | Gear housing, internal part | 5000035677  35677  |
| Wolfking® C.250-UNI (with CFD) CFS® UniGrind 250 GEA® UniGrind 250 | Gear housing, external part | 5000030947  30947  |
| Wolfking® C.250-UNI (with CFD) CFS® UniGrind 250 GEA® UniGrind 250 | Pinion shaft 19 teeth | 5000030943  30943  |
| Wolfking® C.250-UNI (with CFD) CFS® UniGrind 250 GEA® UniGrind 250 | Drive shaft | 5000030944  30944  |
| Wolfking® C.250-UNI (with CFD) CFS® UniGrind 250 GEA® UniGrind 250 | Toothed wheel 84 teeth | 5000030945  30945  |
| Wolfking® C.250-UNI (with CFD) CFS® UniGrind 250 GEA® UniGrind 250 | Sealing ring | 304709 |
| Wolfking® C.250-UNI (with CFD) CFS® UniGrind 250 GEA® UniGrind 250 | Repair kit | wkgr900-250xrepkit |

Wolfking® / CFS® / GEA® Grinder Parts - Gear Box Parts (Cont.)

| Machine Type | Description | Part Number |
|--|---|---|
| Wolfking® C.400-UNI Wolfking® B.400-UNI CFS® MaxiGrind 400 CFS® ChunkMaster 400 GEA® MaxiGrind 400 | Gear 125 HP, 5.21:1, shaft Ø75 for max. 90 kW | 5000030861  30861  |
| Wolfking® C.400-UNI Wolfking® B.400-UNI CFS® MaxiGrind 400 CFS® ChunkMaster 400 GEA® MaxiGrind 400 | Gear housing, belt pulley | 5000046115 46115 |
| Wolfking® C.400-UNI Wolfking® B.400-UNI CFS® MaxiGrind 400 CFS® ChunkMaster 400 GEA® MaxiGrind 400 | Gear housing, worm/auger | 50000302422 302422 |
| Wolfking® C.400-UNI Wolfking® B.400-UNI CFS® MaxiGrind 400 CFS® ChunkMaster 400 GEA® MaxiGrind 400 | Pinion shaft 19 teeth Ø75 | |





Follow us on LinkedIn



Follow us on Facebook

Wolfking® / CFS® / GEA® Grinder Parts - Gear Box Parts (Cont.)

| Machine Type | Description | Part Number |
|--|--|----------------------|
| Wolfking® C.400-UNI Wolfking® B.400-UNI CFS® MaxiGrind 400 CFS® ChunkMaster 400 GEA® MaxiGrind 400 | Drive shaft gear 5:2:1 | |
| Wolfking® C.400-UNI Wolfking® B.400-UNI CFS® MaxiGrind 400 CFS® ChunkMaster 400 GEA® MaxiGrind 400 | Toothed wheel 99 teeth | |
| Wolfking® C.400-UNI Wolfking® B.400-UNI CFS® MaxiGrind 400 CFS® ChunkMaster 400 GEA® MaxiGrind 400 | Shaft sealing | 5000308559 308559 |
| Wolfking® C.400-UNI Wolfking® B.400-UNI CFS® MaxiGrind 400 CFS® ChunkMaster 400 GEA® MaxiGrind 400 | Repair kit for shaft sealing, part number 5000308559 / 308559 | kit308559 |
| Wolfking® C.400-UNI Wolfking® B.400-UNI CFS® MaxiGrind 400 CFS® ChunkMaster 400 GEA® MaxiGrind 400 | O-rings for shaft sealing (one set = 2 pcs.) | 708119 |
| Wolfking® C.400-UNI Wolfking® B.400-UNI CFS® MaxiGrind 400 CFS® ChunkMaster 400 GEA® MaxiGrind 400 | O-rings for shaft sealing (one set = 2 pcs.) | 715022 |
| Wolfking® C.400-UNI Wolfking® B.400-UNI CFS® MaxiGrind 400 CFS® ChunkMaster 400 GEA® MaxiGrind 400 | Carbon ring for shaft sealing | 715023 |
| Wolfking® C.400-UNI Wolfking® B.400-UNI CFS® MaxiGrind 400 CFS® ChunkMaster 400 GEA® MaxiGrind 400 | Polyethylene ring | 715024 |

Wolfking® / CFS® / GEA® Grinder Parts - Gear Box Parts (Cont.)

| Machine Type | Description | Part Number |
|---|---------------------------------|---|
| Wolfking® C.160-UNI Wolfking® C.200-UNI Wolfking® TSMIG/225 | Gear 30 HP, with air connection | 5000038738 38738 5000316470 316470 |
| Wolfking® C.160-UNI Wolfking® C.200-UNI Wolfking® TSMIG/225 | Pinion shaft 14 teeth | 5000030286 30286 |
| Wolfking® C.160-UNI Wolfking® C.200-UNI Wolfking® TSMIG/225 | Bushing for gear | 5000030416 30416 |
| Wolfking® C.160-UNI Wolfking® C.200-UNI Wolfking® TSMIG/225 | Output shaft | 5000038740 38740 |
| Wolfking® C.160-UNI Wolfking® C.200-UNI Wolfking® TSMIG/225 | Oil seal ring BA902 60x80x10 | 5000023134 23134 |
| Wolfking® C.160-UNI Wolfking® C.200-UNI Wolfking® TSMIG/225 | Gear wheel 45 teeth | 5000030295 30295 |

Wolfking® / CFS® / GEA® Grinder Parts - Gear Box Parts (Cont.)

Repair-/Rebuild Kit for Gear for Wolfking® C.400 Heavy Duty, Part Number 111-03

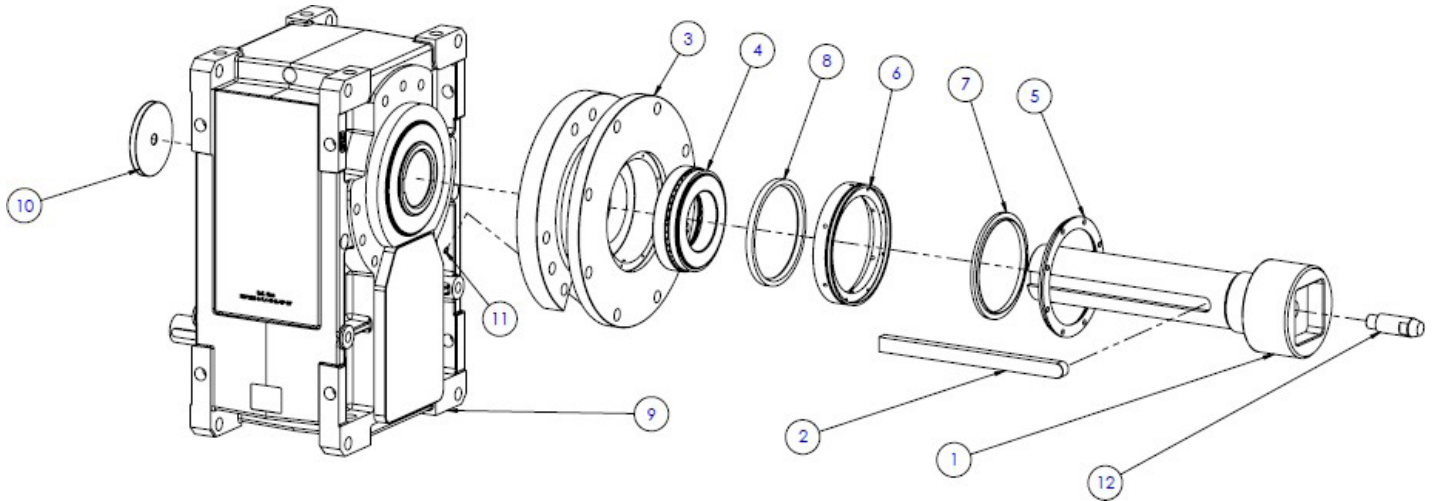

| Pos. No. | Description | Part Number | Qty. |
|----------|--|-------------|------|
| 1 | Drive shaft | 111-02 | 1 |
| 2 | Key | 111-04 | 1 |
| 3 | Adaptor | 111-05 | 1 |
| 4 | Bearing 29326 E | 01-77 | 1 |
| 5 | Inside cover for adaptor | 111-06 | 1 |
| 6 | Sealing housing for adaptor | 111-07 | 1 |
| 7 | Wiper PUR SA2H VU 200-230x8-12 | 01-382 | 1 |
| 8 | Rotary shaft seal OA NBR-70 200-230-15 | 01-1051 | 1 |
| 9 | O-ring Ø255x3 NB-70 | 01-1173 | 1 |
| 10 | Gear box HDP1007.4HLLVPB7 i=7.4 | 01-569 | 1 |
| 11 | Lock cap for gear | 111-08 | 1 |

For Quotation, Please Contact Koncept Tech ApS
by phone: +45 70271410 and E-mail: parts@koncepttech.com

Wolfking® / CFS® / GEA® Grinder Parts - Gear Box Parts (Cont.)

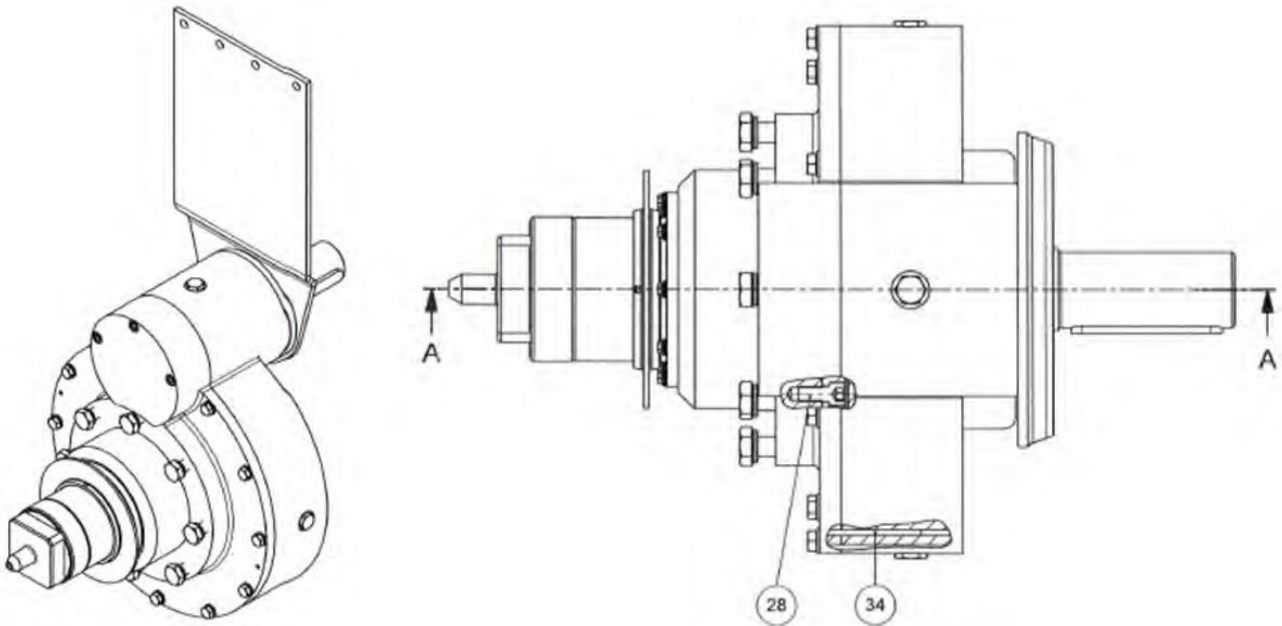

Special Gear Box for C.250, Part Number 5000312879 ✓/312879 ✓

| Machine Type | Description | Part Number |
|------------------------------|-----------------------------|--------------|
| Wolfking® C.250-UNI | Gear 75 HP 4.4:1, shaft Ø60 | 5000312879 ✓ |
| Wolfking® C.250-UNI with CFD | | 312879 ✓ |
| CFS® UniGrind 250 | | |
| GEA® UniGrind 250 | | |

Wolfking® / CFS® / GEA® Grinder Parts - Miscellaneous Electrical Parts

| Description | Part Number |
|--|--|
| Temperature sensor pipe | 5000014499 14499 |
| Temperature amplifier | 5000469955 496655 |
| Temperature sensor | 5000369708 369708 |
| Safety relay 2NO+aux:1ss | 5000200455 <input checked="" type="checkbox"/> 200455 <input checked="" type="checkbox"/> |
| Safety switch magnetic 10 m wire | 5000682208 <input checked="" type="checkbox"/> 682208 <input checked="" type="checkbox"/> |
| Safety switch RFID 10 m wire | 5000300332 300332 |
| Ferrogard magnetic switch 10 m wire | 5000367768 367768 |
| Safety wire kit 20 m (tripwire, wire 20 m, spring) | otmm900-xSafetywirekit <input checked="" type="checkbox"/> |



Temperature sensor,
part number 5000369708 /
369708

Wolfking® / CFS® / GEA® Grinder Parts - Overview of Parts for Wolfking® C.250/300 UNI

Exploded View of Wolfking® Grinder C.250/300-UNI

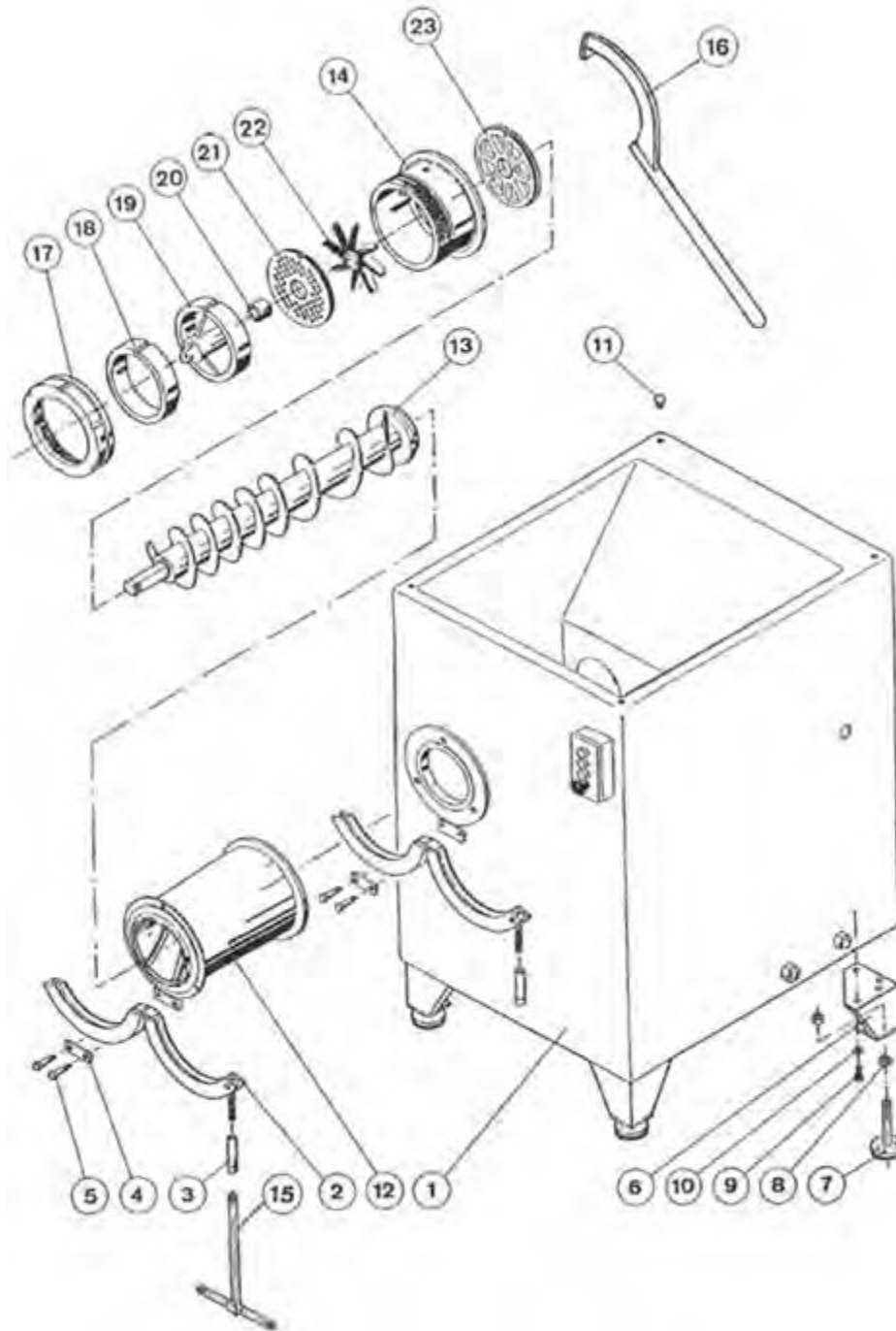

www.koncepttech.com

Koncept Tech ApS, Industrivej 6, DK-4200 Slagelse, Denmark, Phone: +45 70271410 E-mail: parts@koncepttech.com

All items, parts, and accessories listed on the website of Koncept Tech ApS, are manufactured by Koncept Tech ApS, or manufactured to Koncept Tech ApS, specifications. The names of the original equipment manufacturers referred to on this site, such as but not limited to: Camiltech®, Handlmann®, K&G®, Krämer + Grebe®, CFS®, GEA®, Karl Schnell®, KS®, Laska®, Palma®, Pelmo®, Seydelmann®, Simo®, Hearslev®, Weller®, Mincmaster®, ANCO®, Cozzini®, The Middleby Corporation®, Wolfking®, Comvair®, Auto®, Beehive®, Yieldmaster®, Meatmaker®, Poss®, Townsend®, Lima® etc. are all registered trademarks of their respective companies. All original equipment manufacturer's names are listed as Camiltech® type, Handlmann® type, K&G® type, Krämer + Grebe® type, CFS® type, Karl Schnell® type, KS® type, Laska® type, Palma® type, Pelmo® type, Seydelmann® type, Simo® type, Hearslev® type, Weller® type, Mincmaster® type, ANCO® type, Cozzini® type, Wolfking® type, Comvair® type, Auto® type, Beehive® type, Yieldmaster® type, Meatmaker® type, Poss® type, Townsend® type, Lima® type to indicate that these items are manufactured by Koncept Tech ApS, and not the original equipment manufacturers. Unless specifically stated otherwise, Koncept Tech ApS, has no association or affiliation with any entities/companies listed.



Follow us on LinkedIn

Follow us on Facebook

Wolfking® / CFS® / GEA® Grinder Parts - Parts List for Wolfking® C.250/300 UNI (Cont.)

Parts List for Wolfking® Grinder C.250/300-UNI (Part 1 of 2)

| Pos. No. | Description | Part Number | Qty. |
|----------|--|---------------------|------|
| 02 | Clamp | 5000035330 35330 | 2 |
| 03 | Nut for clamp | 5000030396 30396 | 2 |
| 04 | Retainer for clamp | 5000035317 35317 | 2 |
| 05 | Fitted bolt for clamp | 5000022146 22146 | 4 |
| 06 | Leg, H=180 | 5000030965 30965 | 4 |
| 07 | Machine shoe | 5000027874 27874 | 4 |
| 08 | Nut, M24, stainless steel | 5000022310 22310 | 8 |
| 09 | Set screw, M12x25 | 5000022034 22034 | 16 |
| 10 | Facet washer, M12 | 5000022707 22707 | 16 |
| 11 | Dead end screw | 5000030906 30906 | 4 |
| 12 | Lining for C.250-L, stainless steel | 5000035292 35292 | 1 |
| 12 | Lining for C.250-S stainless steel | 5000035293 35293 | 1 |
| 12 | Lining for C.250-S2T, stainless steel | 5000035294 35294 | 1 |
| 13 | Worm/auger for C.250-L / UniGrind-L, stainless steel | 5000030186 30186 | 1 |
| 13 | Worm/auger for C.250-L / UniGrind-L, mild steel | 5000030052 30052 | 1 |
| 13 | Worm/auger for C.250-S / UniGrind-S, stainless steel | 5000030053 30053 | 1 |
| 13 | Worm/auger for C.250-S / UniGrind-S, mild steel | 5000030021 30021 | 1 |
| 13 | Worm/auger for C.250-S2T, stainless steel | 5000030551 30551 | 1 |

Wolfking® / CFS® / GEA® Grinder Parts - Parts List for Wolfking® C.250/300 UNI (Cont.)

Parts List for Wolfking® Grinder C.250/300-UNI (Part 2 of 2)

| Pos. No. | Description | Part Number | Qty. |
|----------|--|--|------|
| 13 | Worm/auger for C.250-S2T, mild steel | 5000030189 30189 5000030019 ✓ 30019 ✓ | 1 |
| 14 | Knife housing | 5000030443 ✓ 30443 ✓ | 1 |
| 15 | Wrench key | 5000026990 26990 | 1 |
| 16 | Key for screw cap | 5000030390 30390 | 1 |
| 17 | Screw cap | 5000030897 ✓ 30897 ✓ | 1 |
| 18 | Retaining ring | 5000030912 30912 | 1 |
| 19 | Pilot bearing | 5000031173 ✓ 31173 ✓ 5000030351 ✓ 30351 ✓ 5000036744 ✓ 367446 ✓ | 1 |
| 20 | Nut for pilot bearing | 5000030005 ✓ 30005 ✓ | 1 |
| (20) | Roller bearing | 5000031177 ✓ 31177 ✓ | 1 |
| (20) | Steel bushing for pilot bearing with roller bearing, stainless steel | 5000031246 ✓ 31246 ✓ | 1 |
| 21 | Hole plate | | 1 |
| 22 | Knife | | 1 |
| 23 | Pre-cutter | | 1 |
| 24 | Nut, M30, stainless steel | 5000022311 22311 | 2 |
| 25 | Washer, Ø50x30,5x3 mm, brass | 5000023063 23063 | 4 |
| 26 | Allen, MSP, M10x10 | 5000022540 22540 | 2 |
| 27 | Fixed key | 5000025679 25679 | 1 |

Wolfking® / CFS® / GEA® Grinder Parts - View of Wolfking® C.400 UNI

Exploded View of Wolfking® Grinder C.400-UNI

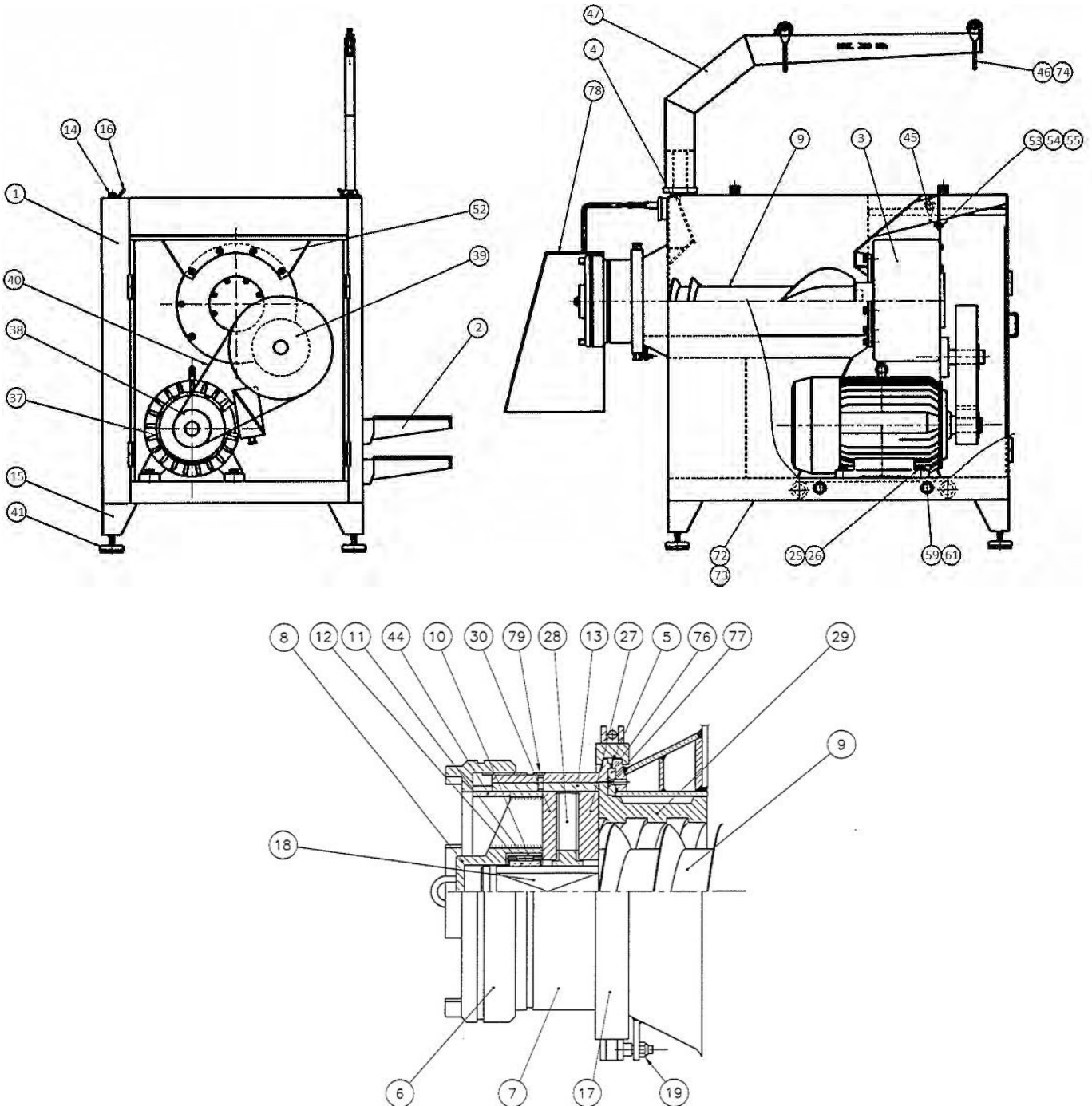

Wolfking® / CFS® / GEA® Grinder Parts - Parts List for Wolfking® C.400 (Cont.)

Parts List for Wolfking® Grinder C.400-UNI (Part 1 of 3)

| Pos. No. | Description | Part Number | Qty. |
|----------|--|----------------------|------|
| 02 | Safety step | 5000045927 45927 | 1 |
| 02 | Safety step | 5000047164 47164 | 1 |
| 03 | Gear 125 HP | 5000030861 30861 | 1 |
| 05 | O-ring, Ø470x4.5, L=1478 | 5000045699 45699 | 1 |
| 06 | Screw cap | 5000030690 30690 | 1 |
| 07 | Knife housing | 5000030420 30420 | 1 |
| 08 | Pilot bearing | 5000032555 32555 | 1 |
| 09 | Worm/auger for C.400-S, stainless steel | 5000031035 31035 | 1 |
| 09 | Worm/auger for C.400-S, mild steel | 5000031036 31036 | 1 |
| 09 | Worm/auger for C.400-S2T, mild steel | 5000031192 31192 | 1 |
| 09 | Worm/auger for C.400-2T70, stainless steel | 5000031201 31201 | 1 |
| 09 | Worm/auger for C.400-2T70, mild steel | 5000031200 31200 | 1 |
| 10 | Lining for pilot bearing, steel | 5000032554 32554 | 1 |
| 11 | Roller bearing for pilot bearing | 5000032549 32549 | 1 |
| 12 | Nut for pilot bearing | 5000032551 32551 | 1 |
| 13 | Key for knife housing | 5000030725 30725 | 1 |
| 14 | End screw | 5000451954 451954 | 4 |
| 15 | Leg | 5000030965 30965 | 4 |
| 16 | Lifting fitting | 5000031038 31038 | 4 |

Wolfgang® / CFS® / GEA® Grinder Parts - Parts List for Wolfgang® C.400 (Cont.)

Parts List for Wolfgang® Grinder C.400-UNI (Part 2 of 3)

| Pos. No. | Description | Part Number | Qty. |
|----------|---|----------------------|------|
| 17 | Clamp | 5000031077 31077 | 1 |
| 18 | Worm pin | 5000030224 30224 | 1 |
| 24 | Suspension washer for motor | 5000355448 355448 | 4 |
| 25 | Nut, M24, stainless steel | 5000022310 22310 | 4 |
| 26 | Bolt, M24x100, stainless steel | 5000022180 22180 | 4 |
| 27 | Pre-cutter | | 1 |
| 28 | Knife | | 1 |
| 29 | Lining for C.400-S, mild steel | 5000030650 30650 | 1 |
| 29 | Lining for C.400-S stainless steel | 5000032452 32452 | 1 |
| 29 | Lining for C.400-S2T, stainless steel | 5000030647 30647 | 1 |
| 29 | Lining for C.400-2T70, stainless steel (type A) | 5000030645 30645 | 1 |
| 29 | Lining for C.400-2T70, stainless steel (type B) | 5000030646 30646 | 1 |
| 30 | Hole plate | | 1 |
| 37 | Motor | 5000010114 10114 | 1 |
| 38 | Belt pulley for motor, Poly-V 24M180 | 5000023835 23835 | 1 |
| 39 | Belt pulley for gear, Poly-V 24M630 | 5000023842 23842 | 1 |
| 40 | Belt Poly-V, 990 M24 | 5000024046 24046 | 1 |
| 41 | Machine shoe | 5000027874 27874 | 4 |
| 44 | Retaining ring, 400/70 | 5000031114 31114 | 1 |
| 45 | Travelling trolley for gear | 5000030216 30216 | 2 |



Follow us on LinkedIn

Follow us on Facebook

Wolfking® / CFS® / GEA® Grinder Parts - Parts List for Wolfking® C.400 (Cont.)

Parts List for Wolfking® Grinder C.400-UNI (Part 3 of 3)

| Pos. No. | Description | Part Number | Qty. |
|----------|-----------------------------------|-----------------------|------|
| 46 | Travelling trolley for tackle | 5000030751 30751 | 2 |
| 47 | Lifting gallows | 5000047960 47960 | 1 |
| 52 | Suspension at gear | 5000080449 80449 | 1 |
| 53 | Set screw, M12x25 | 5000022034 22034 | 4 |
| 54 | Washer, M12 | 5000022725 22725 | 4 |
| 55 | Nut, M12, stainless steel | 5000022307 22307 | 4 |
| 59 | Washer, Ø50xØ30.5x3 mm, brass | 5000023063 23063 | 4 |
| 61 | Retaining bolt, M30x500 | 5000048889 48889 | 2 |
| 72 | Set screw, M6x12, stainless steel | 5000022185 22185 | 7 |
| 73 | Bottom plate for cabinet | 5000047153 47153 | 1 |
| 74 | Toothed wheel tackle | 5000025610 25610 | 2 |
| 74 | Chain hurl with chain | 5000025612 25612 | 1 |
| 76 | Key, 25x14x51 | 5000030724 30724 | 4 |
| 77 | Screw for key | 5000022358 22358 | 4 |
| | Etronax ring for crane arm | 50000300054 300054 | 1 |
| 78 | Safety guard | 5000030084 300984 | 1 |
| 79 | Allen, MK, M10x35 | 5000022590 22590 | 1 |

Wolfking® / CFS® / GEA® Grinder Parts - Supporting Ring for Screw Cap

| Machine Type | Description | Part Number |
|---------------------|-------------------------------|----------------------|
| Wolfking® C.400-UNI | Supporting ring for screw cap | 50000030765 30765 |



Supporting ring for screw cap, part number 5000030765 /30765

Wolfking® / CFS® / GEA® Grinder Parts - Cabinet Dimensions

Dimensions for Wolfking® Grinder B.400-UNI-HD

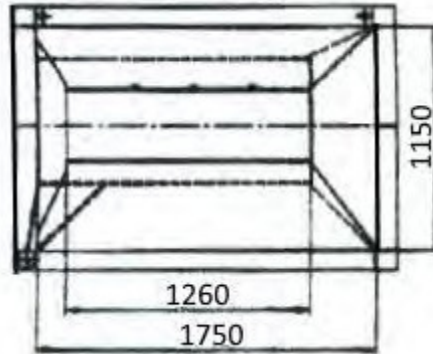

Dimensions for Wolfking® Grinder C.400-UNI

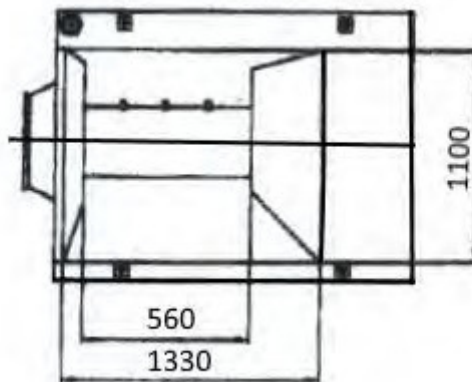

Dimensions for Wolfking® Grinder C.400-UNI-HD

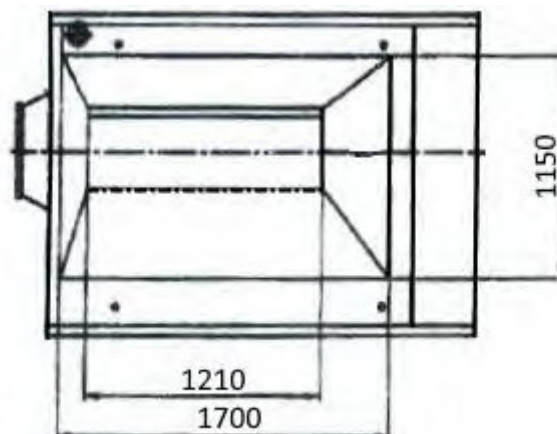

HD = Heavy Duty

Wolfking® / CFS® / GEA® / Simo® Grinder Parts

| Machine Type | Description | Part Number |
|--------------|--------------------------------------|--------------------------|
| Simo® 400 | Worm M400/290F 25 OD M92, mild steel | sigr200-400x3502-9000205 |
| Simo® 400 | Lining, 400/190, mild steel | sigr220-400/190x3501-05 |









Worm M400/290F 25 OD M92, mild steel,
part number sigr200-400x3502-9000205





Lining, 400/190, mild steel
part number sigr220-400/190x3501-05

Wolfking® / CFS® / GEA® Grinder Parts - AutoGrind 200

| Machine Type | Description | Part Number |
|--|--------------------------------------|---|
| CFS® AutoGrind 200 GEA® AutoGrind 200 | Pilot bearing | 5000452319  452319  3092232  |
| CFS® AutoGrind 200 GEA® AutoGrind 200 | Bushing for pilot bearing | 452317 |
| CFS® AutoGrind 200 GEA® AutoGrind 200 | Lining | 3610705  |
| CFS® AutoGrind 200 GEA® AutoGrind 200 | Feeding worm | 3610522G02  3610784K  3610833M |
| CFS® AutoGrind 200 GEA® AutoGrind 200 | Worm pin for feeding worm 3610522G02 | 36100S2501 |



Pilot bearing for AutoGrind 200,
part number 452319  / 3092232 

Wolfking® / CFS® / GEA® Grinder Parts - AutoGrind 280



Bearing housing,
part number 38911 



Bearing housing,
part number 389117 



Lining,
part number 3550841

Wolfking® / CFS® / GEA® Grinder Parts - AutoGrind 280 (Cont.)

| Machine Type | Description | Part Number |
|--|-----------------------------|--|
| CFS® AutoGrind 280 GEA® AutoGrind 280 | Bearing housing | 389117 |
| CFS® AutoGrind 280 GEA® AutoGrind 280 | Bushing for pilot bearing | 452403 |
| CFS® AutoGrind 280 GEA® AutoGrind 280 | Pilot bearing | 38746 |
| CFS® AutoGrind 280 GEA® AutoGrind 280 | Ring | 389113 |
| CFS® AutoGrind 280 GEA® AutoGrind 280 | Ring | 389115 |
| CFS® AutoGrind 280 GEA® AutoGrind 280 | Housing | 389168 |
| CFS® AutoGrind 280 GEA® AutoGrind 280 | Spring for FlexGrind system | 430098 |
| CFS® AutoGrind 280 GEA® AutoGrind 280 | Spring for FlexGrind system | 430099 |
| CFS® AutoGrind 280 GEA® AutoGrind 280 | Wear ring for drive shaft | 361624 |
| CFS® AutoGrind 280 GEA® AutoGrind 280 | Drive shaft | 3550877K |
| CFS® AutoGrind 280 GEA® AutoGrind 280 | Bearing cap | 3550527 |
| CFS® AutoGrind 280 GEA® AutoGrind 280 | Pilot bearing, 3 spokes | 452402 |
| CFS® AutoGrind 280 GEA® AutoGrind 280 | Lining | 3550841 |
| CFS® AutoGrind 280 GEA® AutoGrind 280 | Feeding worm | 35540001 3550847K 3550848M-S 3550847K-S 3550848M |
| CFS® AutoGrind 280 GEA® AutoGrind 280 | Pilot bearing, 4 spokes | 452404 |
| CFS® AutoGrind 280 GEA® AutoGrind 280 | Bushing for pilot bearing | 452405 |

Wolfking® / CFS® / GEA® Grinder Parts - AutoGrind 280 (Cont.)



Ring,
part number 389113 



Ring,
part number 389115 



Bushing,
part number 452317-1 

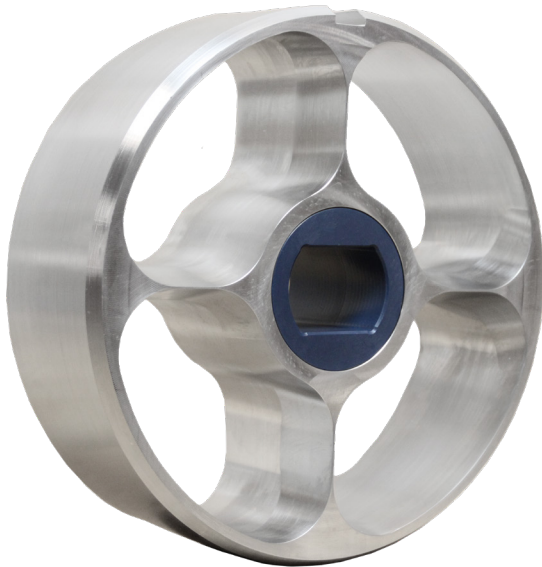

Pilot bearing, 4 spokes
part number 452404 

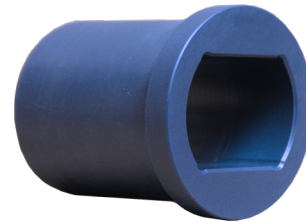

D-nut for pilot bearing
part number 452403 

Wolfking® / CFS® / GEA® Grinder Parts - AutoGrind 280 (Cont.)



Main bearing shaft for AutoGrind 280,
part number 5000317557 / 317557

| Machine Type | Description | Part Number |
|--------------------|--------------------|-------------|
| CFS® AutoGrind 280 | Main bearing shaft | 5000317557 |
| GEA® AutoGrind 280 | | 317557 |
| | | 5000397696 |
| | | 397696 |





Shown from worm/auger side -
main bearing shaft for AutoGrind 280,
part number 5000317557 / 317557

Wolfking® / CFS® / GEA® Emulsifier Parts - EcoCut E.225



QuadroCut knife housing shown with key for EcoCut E.225
part number



Inlet cone for EcoCut E.225,
part number 50000369888 /369888 

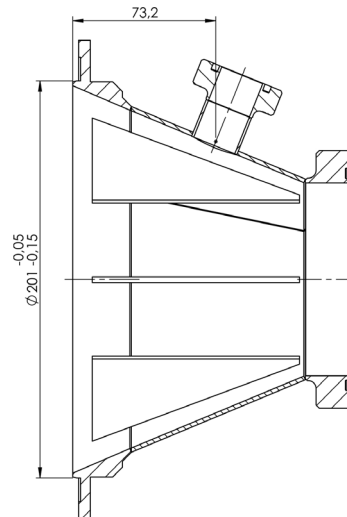
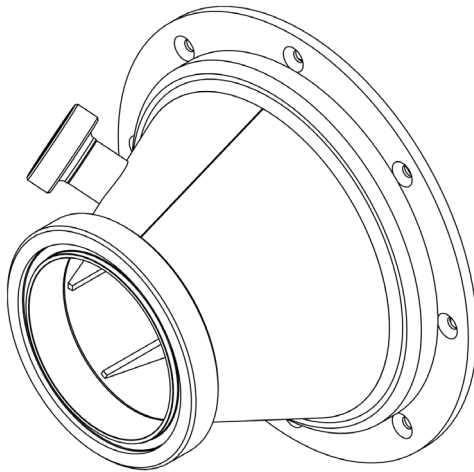

Inlet cone with fitting for pressure for EcoCut E.225.
part number 43-301

Wolfking® / CFS® / GEA® Emulsifier Parts - EcoCut E.225 (Cont.)

Inlet Cone Assembly For EcoCut E.225, Part Number 5000321784

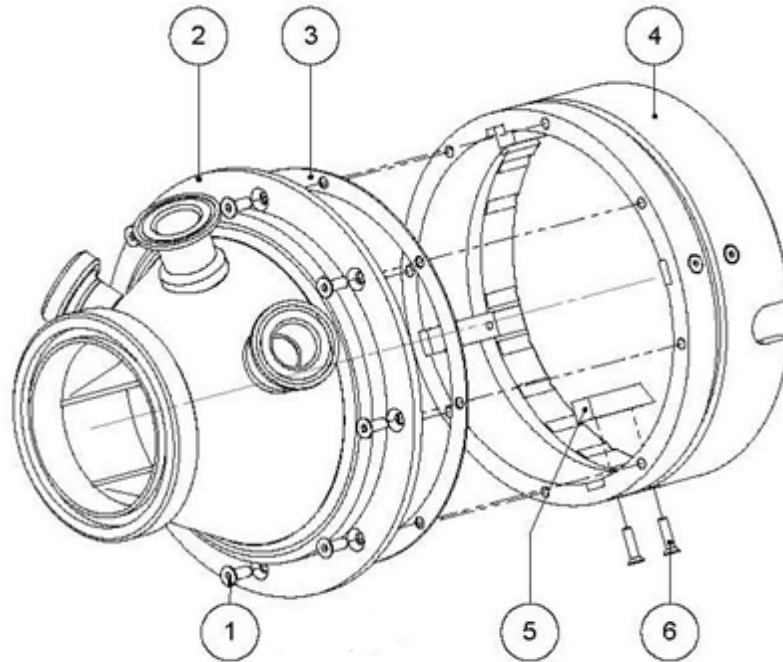

| Pos. No | Description | Wolfking® / CFS® EcoCut 225 | GEA® EcoCut 225 |
|---------|---------------------------|-----------------------------|-----------------|
| 1 | Allen screw flat M6x16 SS | 22569 | 5000022569 |
| 2 | Inlet cone conical | 317563 | 5000317563 |
| 3 | Gasket for wear ring | 304586 | 5000304586 |
| 4 | Wear ring | 312793 | 5000312793 |
| 5 | Ribbon for wear ring | 304579 | 5000304579 |
| 6 | Allen screw flat M5x20 SS | 3276 | 5000003276 |

Wolfking® / CFS® / GEA® Emulsifier Parts - EcoCut E.225 (Cont.)

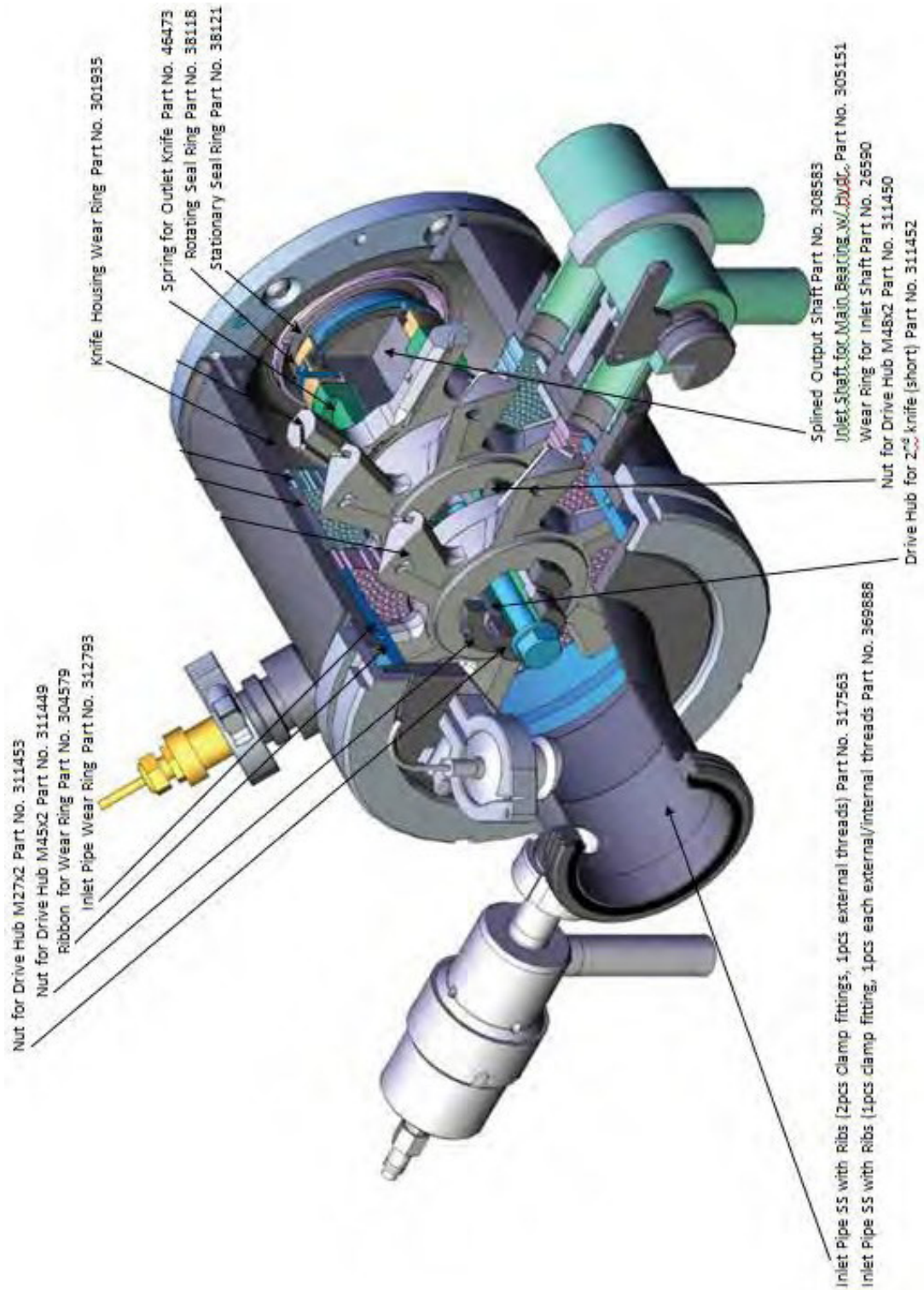































www.koncepttech.com

Koncept Tech ApS, Industrivej 6, DK-4200 Slagelse, Denmark, Phone: +45 70271410 E-mail: parts@koncepttech.com

All items, parts, and accessories listed on the website of Koncept Tech ApS, are manufactured by Koncept Tech ApS, or manufactured to Koncept Tech ApS specifications. The names of the original equipment manufacturers referred to on this site, such as but not limited to: Camillech®, Handlmann®, K&G®, Krämer + Grebe®, CFS®, GEA®, Karl Schmid®, KS®, Laska®, Palma®, Pelmo®, Seydelmann®, Simo®, Harslev®, Weiler®, Weller®, Mincomaster®, ANCO®, Cuzzini®, The Middleby Corporation®, Wolfking®, Comvar®, Auto®, Beehive®, Yieldmaster®, Meatmaker®, Poss®, Townsend®, Lima® etc. are all registered trademarks of their respective companies. All original equipment manufacturer's names are listed as Camillech® type, Handlmann® type, K&G® type, Krämer + Grebe® type, CFS® type, Karl Schmid® type, KS® type, Laska® type, Palma® type, Pelmo® type, Seydelmann® type, Simo® type, Harslev® type, Weiler® type, Mincomaster® type, ANCO® type, Cuzzini® type, Wolfking® type, Comvar® type, Auto® type, Beehive® type, Yieldmaster® type, Meatmaker® type, Poss® type, Townsend® type, Lima® type to indicate that these items are manufactured by Koncept Tech ApS, and not the original equipment manufacturers. Unless specifically stated otherwise, Koncept Tech ApS, has no association or affiliation with any entities/companies listed.

Wolfking® / CFS® / GEA® Emulsifier Parts - EcoCut E.225 (Cont.)

| Machine Type | Description | Part Number |
|--|--|--|
| Wolfking® EcoCut E.225 CFS® EcoCut E.225 GEA® EcoCut E.225 | Nut for drive hub M27x2 | 5000311453  311453  |
| Wolfking® EcoCut E.225 CFS® EcoCut E.225 GEA® EcoCut E.225 | Nut for drive hub M45x2 | 5000311449  311449  |
| Wolfking® EcoCut E.225 CFS® EcoCut E.225 GEA® EcoCut E.225 | Ribbon for wear ring | 5000304579  304579  |
| Wolfking® EcoCut E.225 CFS® EcoCut E.225 GEA® EcoCut E.225 | Inlet cone wear ring | 5000312793  312793  |
| Wolfking® EcoCut E.225 CFS® EcoCut E.225 GEA® EcoCut E.225 | Knife housing wear ring | 5000301935  301935  |
| Wolfking® EcoCut E.225 CFS® EcoCut E.225 GEA® EcoCut E.225 | Spring for outlet knife | 5000046473  46473  |
| Wolfking® EcoCut E.225 CFS® EcoCut E.225 GEA® EcoCut E.225 | Seal ring, rotating | 5000038118  38118  |
| Wolfking® EcoCut E.225 CFS® EcoCut E.225 GEA® EcoCut E.225 | Seal ring, stationary | 5000038121  38121  |
| Wolfking® EcoCut E.225 CFS® EcoCut E.225 GEA® EcoCut E.225 | Inlet cone with ribs (2 pcs. clamp fitting, 1 pcs. external threads), stainless steel | 5000317563 317563 |
| Wolfking® EcoCut E.225 CFS® EcoCut E.225 GEA® EcoCut E.225 | Inlet cone with ribs (1 pcs. clamp fitting, 1 pcs. external/internal threads), stainless steel | 5000369888  369888  |
| Wolfking® EcoCut E.225 CFS® EcoCut E.225 GEA® EcoCut E.225 | Inlet cone with ribs (1 pcs. clamp fitting, 1 pcs. external/internal threads), stainless | 43-301 |
| Wolfking® EcoCut E.225 CFS® EcoCut E.225 GEA® EcoCut E.225 | Splined output shaft | 5000308583  308583  |
| Wolfking® EcoCut E.225 CFS® EcoCut E.225 GEA® EcoCut E.225 | Inlet shaft for main bearing | 5000305151  305151  |
| Wolfking® EcoCut E.225 CFS® EcoCut E.225 GEA® EcoCut E.225 | Wear ring for inlet shaft | 5000026590  26590  |
| Wolfking® EcoCut E.225 CFS® EcoCut E.225 GEA® EcoCut E.225 | Nut for drive hub | 5000311450  311450  |
| Wolfking® EcoCut E.225 CFS® EcoCut E.225 GEA® EcoCut E.225 | Drive hub for second knife | 5000311452  311452  |
| Wolfking® EcoCut E.225 CFS® EcoCut E.225 GEA® EcoCut E.225 | Hub for knife set | 5000311451  311451  |
| Wolfking® EcoCut E.225 CFS® EcoCut E.225 GEA® EcoCut E.225 | Knife Housing Wear Ring | 301935  |

Wolfking® / CFS® / GEA® Emulsifier Parts - EcoCut E.225 (Cont.)

Knife Cassette Assembly

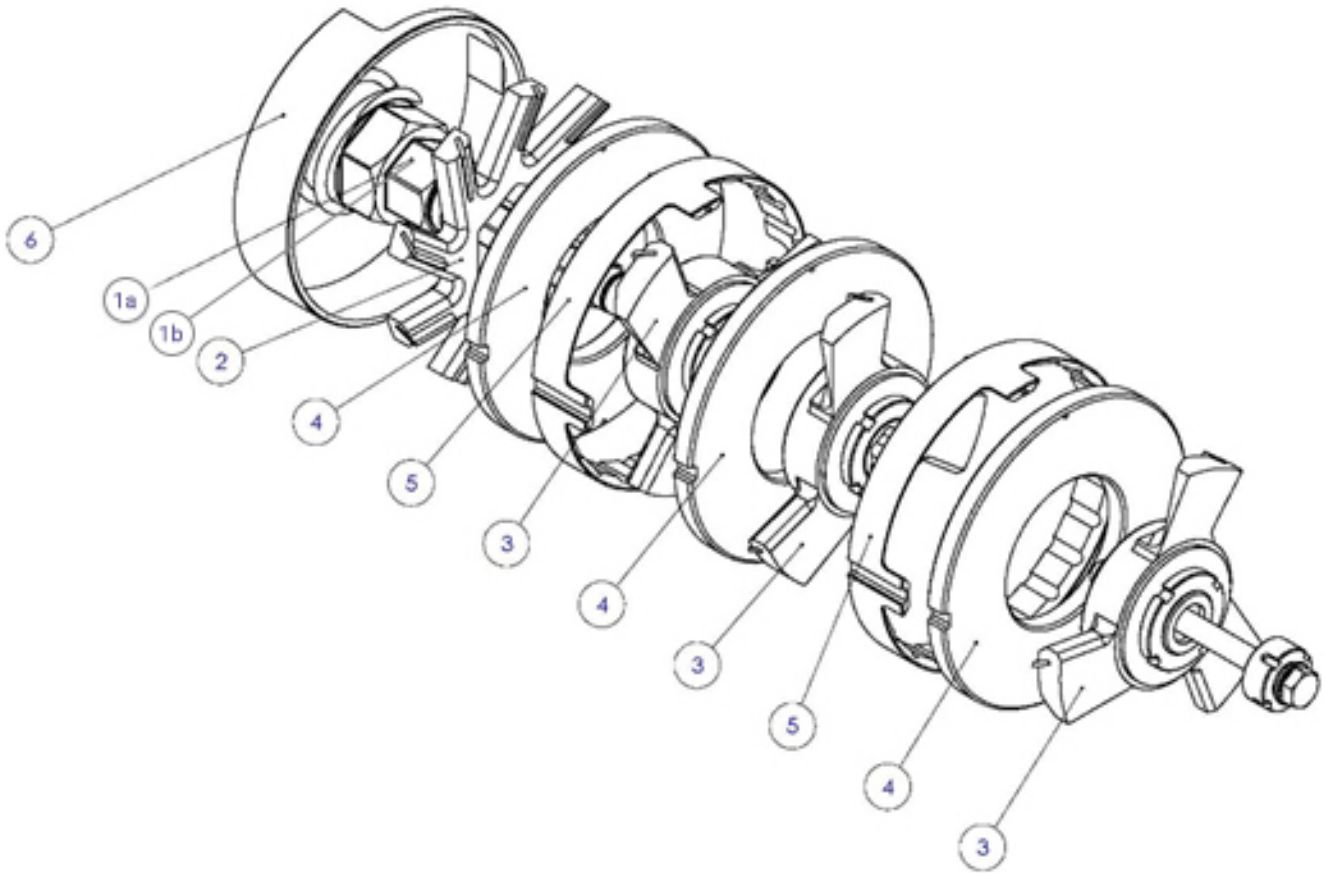

*EcoCut and Triplecut 2pcs hole plates, Qaudrocut 3pcs hole plate assembly

| Pos. No | Description | Wolfking®/ CFS® EcoCut 225 | GEA® EcoCut 225 |
|---------|-------------------------|----------------------------|--------------------|
| 1a | Drive hub | 311451 | 5000311451 |
| 1b | Drive hub | 43-107 | 43-107 |
| 2 | Knife outlet | 3, 6, 9 or 12 arms | 3, 6, 9 or 12 arms |
| 3 | Knife inlet | 3 or 6 arms | 3 or 6 arms |
| 4 | Holeplate | 1.2-10mm | 1.2-10mm |
| 5 | Holeplate spacer | 312693 | 5000312693 |
| 6 | Knife-housing wear ring | 301935 | 5000301935 |

Wolfking® / CFS® / GEA® Emulsifier Parts - EcoCut E.225 (Cont.)

Knife Cassette Drive Hub Assembly

| Pos. No | Description | Wolfking® / CFS® EcoCut 225 | GEA® EcoCut 225 |
|---------|------------------------|-----------------------------|-----------------|
| 1 | Drive hub | 311451 | 5000311451 |
| 2 | Drive hub 2nd | 311452 | 5000311452 |
| 4 | Drive hub nut M48x2 LH | 311450 | 5000311450 |
| 5 | Drive hub nut M27x2 | 311453 | 5000311453 |
| 6 | Drive hub nut M45x2 | 311449 | 5000311449 |
| 7 | Drive hub spring | 46473 | 5000046473 |
| 8 | Washer | 22726 | 5000022726 |
| 9 | Bolt | 22927 | 5000022150 |



Wolfking® / CFS® / GEA® Emulsifier Parts - EcoCut E.225 (Cont.)

Hydraulic Piston Assembly

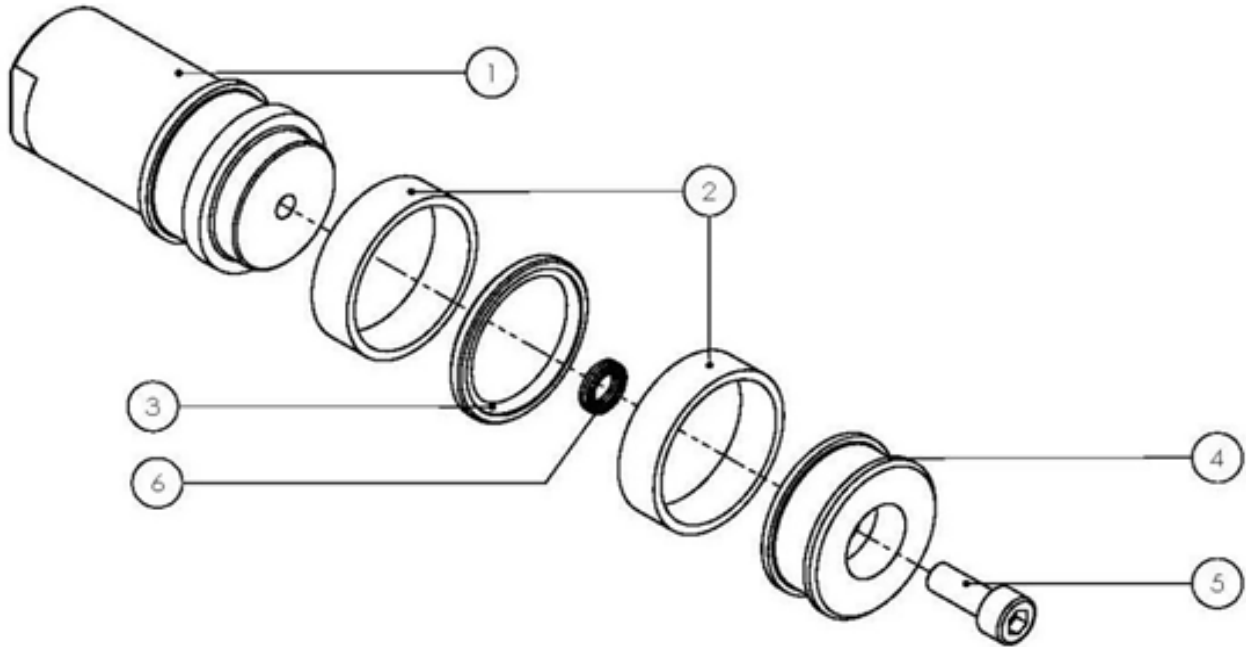

| Pos. No | Description | Wolfking® / CFS® EcoCut 225 | GEA® EcoCut 225 |
|---------|---------------------------|-----------------------------|-----------------|
| 1 | Piston | 308553 | 5000308553 |
| 2 | Sleeve bushing | 29838 | 5000029838 |
| 3 | Seal | 29717 | 5000029717 |
| 4 | End piece for piston | 308554 | 5000308554 |
| 5 | Allen head screw M6x15 SS | 22606 | 5000022606 |
| 6 | Lock washer M6 SS | 3421 | 5000003421 |

Wolfking® / CFS® / GEA® Emulsifier Parts - EcoCut E.225 (Cont.)

Exploded View of Adjusting Device for EcoCut E.225, Part Number 308969

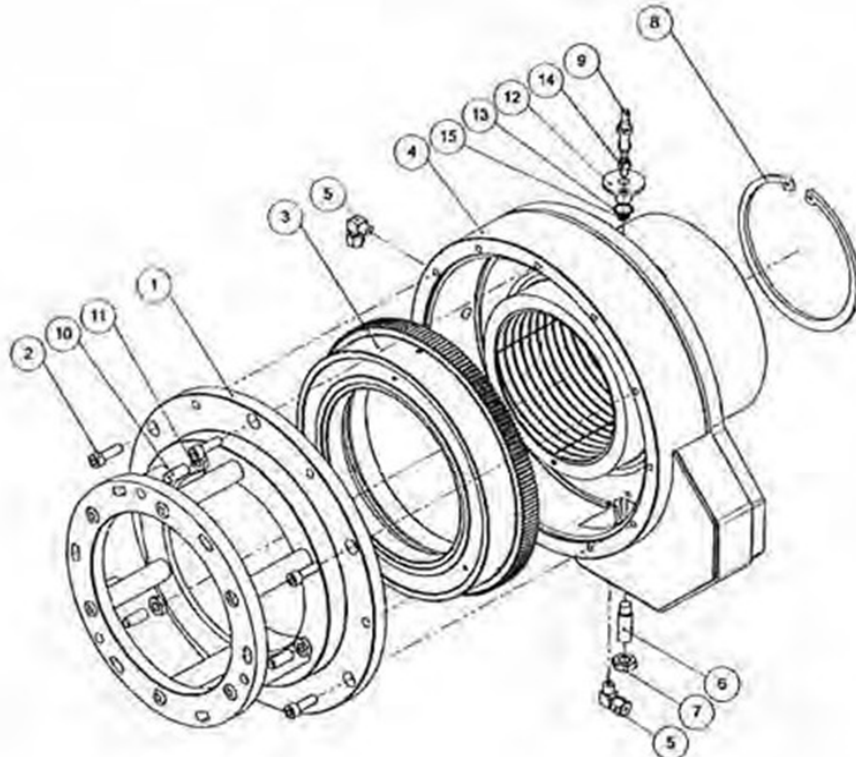

Adjustment device for Emulsifier 225
part number 308969

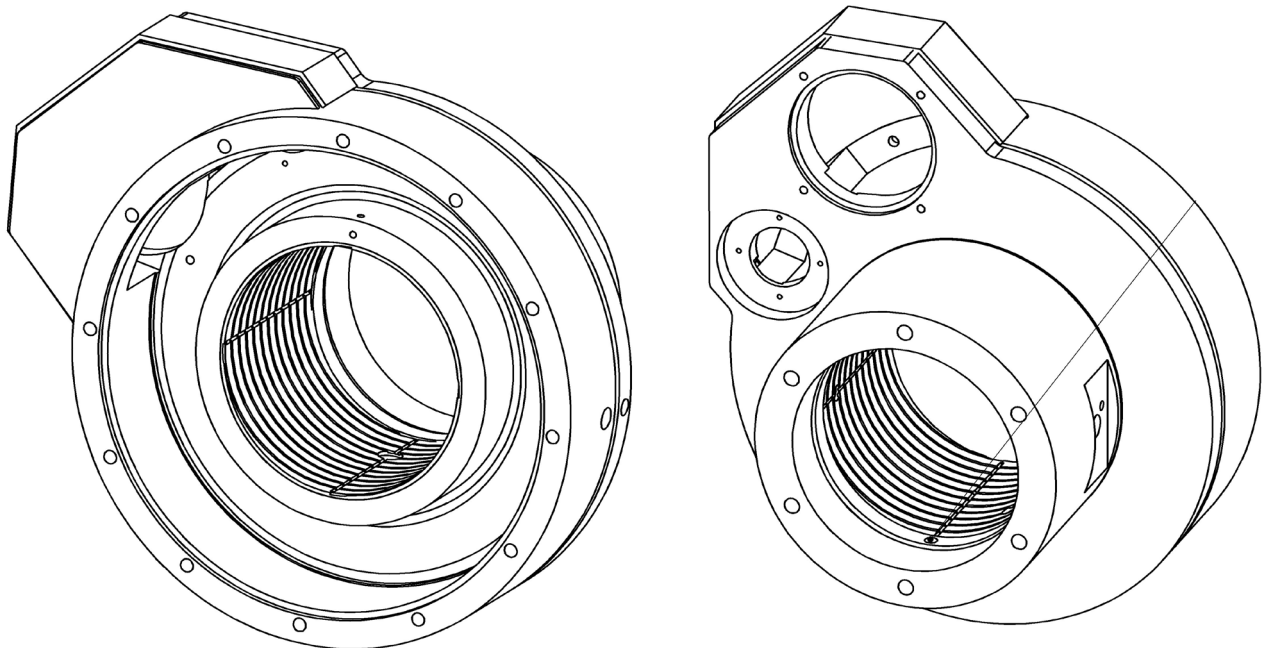

Housing for knife adjustment for Emulsifier 225
part number 308967

www.koncepttech.com

Koncept Tech ApS, Industrivej 6, DK-4200 Slagelse, Denmark, Phone: +45 70271410 E-mail: parts@koncepttech.com

All items, parts, and accessories listed on the website of Koncept Tech Aps, are manufactured by Koncept Tech Aps, or manufactured to Koncept Tech Aps, specifications. The names of the original equipment manufacturers referred to on this site, such as but not limited to: Camilech®, Handtmann®, K&G®, Krämer + Grebe®, CFS®, GEA®, Karl Schnell®, KS®, Laska®, Palma®, Pelsmo®, Seydelmann®, Simo®, Harslev®, Weiler®, MincoMaster®, ANCO®, Cozzini®, The Middleby Corporation®, Wolfking®, Comvair®, Auto®, Beehive®, Yieldmaster®, Meatmaker®, Poss®, Townsend®, Lima®, etc. are all registered trademarks of their respective companies. All original equipment manufacturer's names are listed as Camilech® type, Handtmann® type, K&G® type, Krämer + Grebe® type, CFS® type, Karl Schnell® type, KS® type, Laska® type, Palma® type, Pelsmo® type, Seydelmann® type, Simo® type, Harslev® type, Weiler® type, MincoMaster® type, ANCO® type, Cozzini® type, Wolfking® type, Comvair® type, Auto® type, Beehive® type, Yieldmaster® type, Meatmaker® type®, Poss® type, Townsend® type, Lima® type to indicate that these items are manufactured by Koncept Tech Aps, and not the original equipment manufacturers. Unless specifically stated otherwise, Koncept Tech Aps, has no association or affiliation with any entities/companies listed.

Wolfking® / CFS® / GEA® Emulsifier Parts - EcoCut E.225 (Cont.)

Parts List for Adjusting Device for EcoCut E.225 Part Number 308969

| Machine Type | Pos. No. | Description | Qty. | Part Number |
|--|----------|---|------|----------------------|
| Wolfking® EcoCut E.225 CFS® EcoCut E.225 GEA® EcoCut E.225 | 01 | Flush cover | 1 | 5000307431 307431 |
| Wolfking® EcoCut E.225 CFS® EcoCut E.225 GEA® EcoCut E.225 | 02 | Front bearing cover | 1 | 5000308964 308964 |
| Wolfking® EcoCut E.225 CFS® EcoCut E.225 GEA® EcoCut E.225 | 03 | Front bearing housing | 1 | 5000308965 308965 |
| Wolfking® EcoCut E.225 CFS® EcoCut E.225 GEA® EcoCut E.225 | 04 | Output shaft | 1 | 5000308583 308583 |
| Wolfking® EcoCut E.225 CFS® EcoCut E.225 GEA® EcoCut E.225 | 05 | Bonded seal, M6 mm, size ref. 867, stainless steel | 6 | 5000140062 140062 |
| Wolfking® EcoCut E.225 CFS® EcoCut E.225 GEA® EcoCut E.225 | 08 | Lock nut, M70x20, type FU 14, stainless steel | 1 | 5000026134 26134 |
| Wolfking® EcoCut E.225 CFS® EcoCut E.225 GEA® EcoCut E.225 | 09 | Angle contact ball bearing, C3 | 1 | 5000027615 27615 |
| Wolfking® EcoCut E.225 CFS® EcoCut E.225 GEA® EcoCut E.225 | 10 | Labyrinth seal, Z015 | 2 | 5000026116 26116 |
| Wolfking® EcoCut E.225 CFS® EcoCut E.225 GEA® EcoCut E.225 | 11 | Stuffing box | 1 | 5000307432 307432 |
| Wolfking® EcoCut E.225 CFS® EcoCut E.225 GEA® EcoCut E.225 | 12 | Slip ring, Ø18xØ5.33 | 1 | 5000140061 140061 |
| Wolfking® EcoCut E.225 CFS® EcoCut E.225 GEA® EcoCut E.225 | 13 | Hexagon head screw, M6x30-A2 | 6 | 5000022189 22189 |
| Wolfking® EcoCut E.225 CFS® EcoCut E.225 GEA® EcoCut E.225 | 15 | V-ring, Viton, VA 70, 68x73 mm | 1 | 5000027724 27724 |
| Wolfking® EcoCut E.225 CFS® EcoCut E.225 GEA® EcoCut E.225 | | Lubrication nipple, M6, DV1-M6x1, straight | 2 | 5000025348 25348 |
| Wolfking® EcoCut E.225 CFS® EcoCut E.225 GEA® EcoCut E.225 | | O-ring, synthetic, 70.00x3.00 mm | 1 | 5000028888 28888 |
| Wolfking® EcoCut E.225 CFS® EcoCut E.225 GEA® EcoCut E.225 | | Thread connection, 1/8"xØ6, straight, type 223-13614-9 | 1 | 5000029728 29728 |

Wolfking® / CFS® / GEA® Emulsifier Parts - EcoCut E.225 - Electrical Parts

| Machine Type | Description | Part Number |
|--|--|--|
| Wolfking® EcoCut E.225 CFS® EcoCut E.225 GEA® EcoCut E.225 | Temperature sensor pipe | 5000014499 14499 |
| Wolfking® EcoCut E.225 CFS® EcoCut E.225 GEA® EcoCut E.225 | Pressure transmitter | 5000046607 <input checked="" type="checkbox"/> 46607 <input checked="" type="checkbox"/> |
| Wolfking® EcoCut E.225 CFS® EcoCut E.225 GEA® EcoCutE.225 | Safety lock switch 10 m wire | 50000014321 <input checked="" type="checkbox"/> 14321 <input checked="" type="checkbox"/> 5000377110 377110 4828-1 |
| Wolfking® EcoCut E.225 CFS® EcoCut E.225 GEA® EcoCut E.225 | Ferrogard magnetic switch 10m wire | 5000367768 367768 |
| Wolfking® EcoCut E.225 CFS® EcoCut E.225 GEA® EcoCut E.225 | Safety wire kit 20 m (Tripwire, wire 20 m, spring) | otmm900-xSafetywirekit <input checked="" type="checkbox"/> |
| Wolfking® EcoCut E.225 CFS® EcoCut E.225 GEA® EcoCut E.225 | PT 100 sensor with flange | wkgr900-PT100xKP5452656-4 <input checked="" type="checkbox"/> |



PT 100 sensor with clamp,
part numberwkgr900-PT100xKP5452656-4

Wolfking® / CFS® / GEA® Emulsifier Parts - EcoCut E.225 (Cont.)

Input Shaft Assembly For EcoCut E.225, Part Number 505152

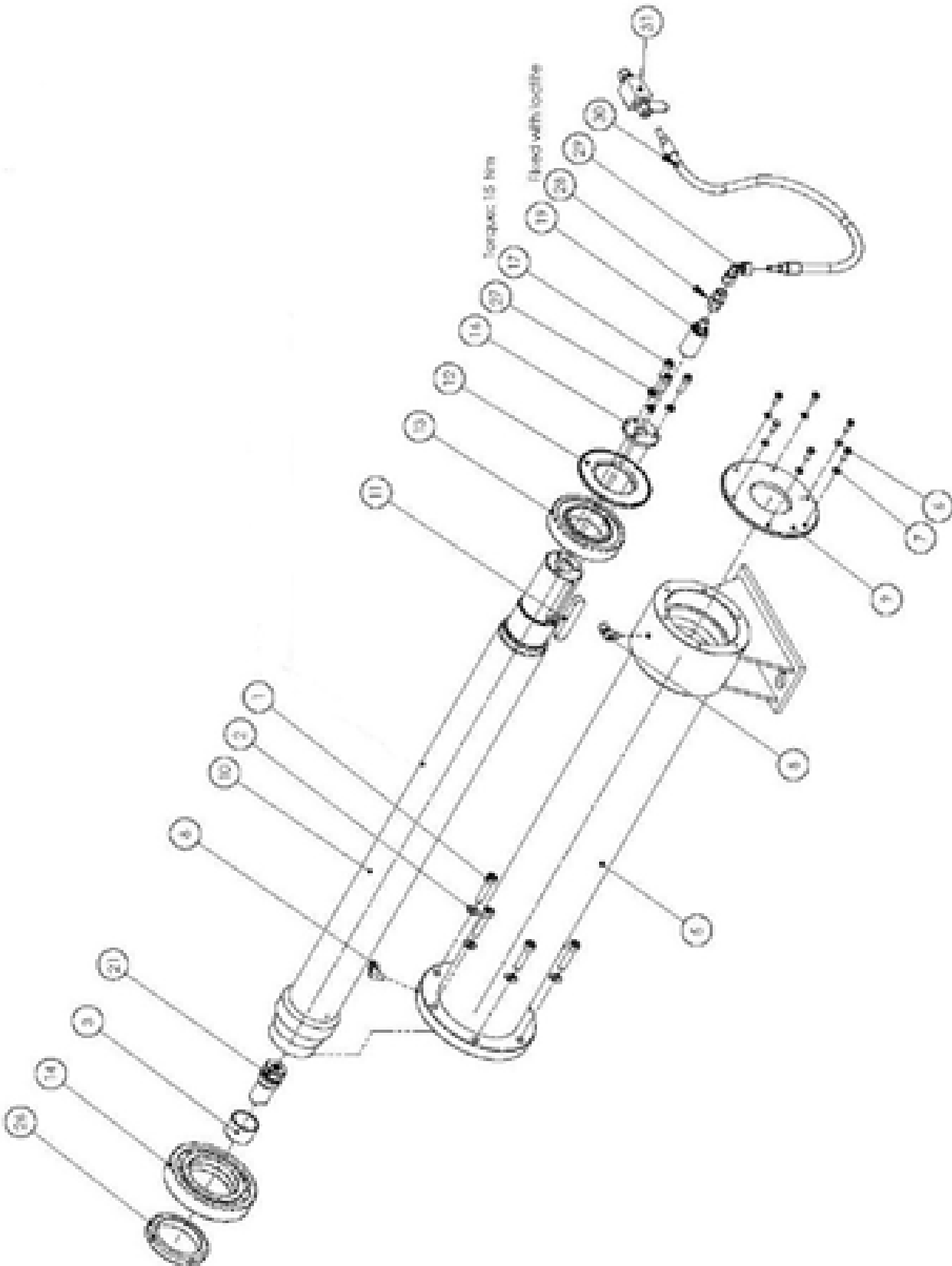

*To see part list for Input Shaft Assembly, please see page no. 70

Wolfking® / CFS® / GEA® Emulsifier Parts - EcoCut E.225 (Cont.)

Input Shaft Assembly, Part Number 505152

| Pos. No | Description | Wolfking® / CFS® EcoCut 225 | GEA® EcoCut 225 |
|---------|-------------------------------|-----------------------------|-----------------|
| 1 | Allen screw M10x45 SS | 22638 | 5000022638 |
| 2 | Washer M10 SS | 22724 | 5000022724 |
| 3 | Wear ring | 26590 | 5000026590 |
| 5 | Housing for input shaft | 305153 | 5000305153 |
| 6 | Hex head screw M6x16 SS | 22186 | 5000022186 |
| 7 | Washer M6 SS | 22722 | 5000022722 |
| 8 | Lubrication nipple 1/8" 90° | 29521 | 5000029521 |
| 9 | Housing end cover | 47438 | 5000047438 |
| 10 | Input shaft | 305151 | 5000305151 |
| 11 | Parallel key 18x11x90 | 24763 | 5000024763 |
| 12 | Labyrinth seal Z214 | 26111 | 5000026111 |
| 13 | Cylindrical roller bearing | 27859 | 5000027859 |
| 14 | Ball bearing | 23405 | 5000023405 |
| 16 | Input shaft end cover | 304929 | 5000304929 |
| 17 | Allen screw M8x25 SS | 22620 | 5000022620 |
| 19 | Rotating union 70bar | 23159 | 5000023159 |
| 21 | Piston for hydraulic | 308555 | 5000308855 |
| 26 | Lock Nut M80x2 FU16 | 23429 | 5000023429 |
| 27 | Lock washer Nord-Lock M8 | 3421 | 5000003422 |
| 28 | Hydraulic connection straight | 29742 | 5000029742 |
| 29 | Hydraulic connection angle | 29510 | 1000216523 |
| 30 | Hydraulic hose 500mm | 29946 | 5000029946 |
| 31 | Ball valve | 29518 | 5000029518 |

Wolfking® / CFS® / GEA® Emulsifier Parts - EcoCut E.225 (Cont.)

Output Shaft Assembly

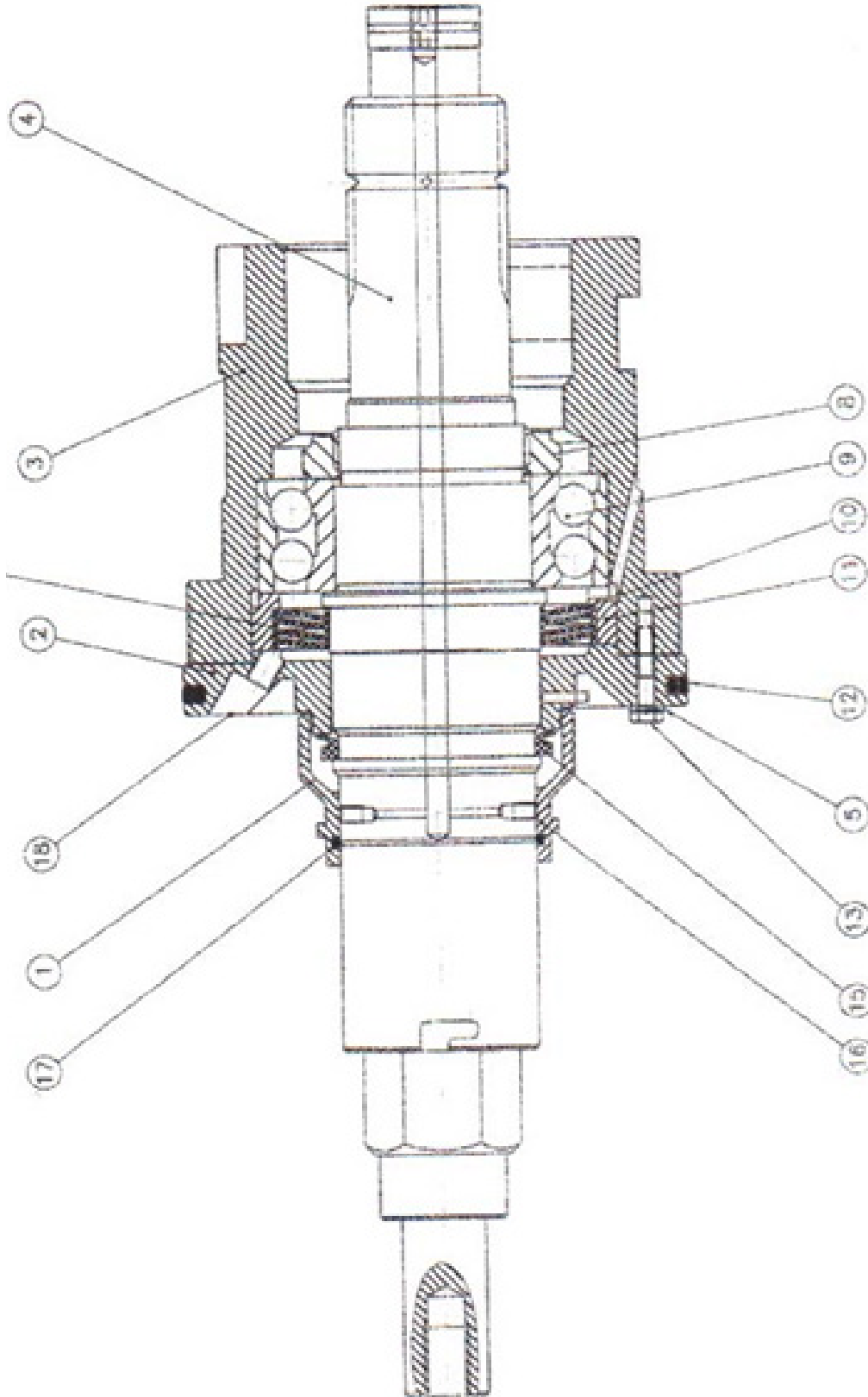

*To see part list for Output Shaft Assembly, please see page no. 72

Wolfking® / CFS® / GEA® Emulsifier Parts - EcoCut E.225 (Cont.)

Output Shaft Assembly

| Pos. No | Description | Wolfking® / CFS® EcoCut 225 | GEA® EcoCut 225 |
|---------|-----------------------|-----------------------------|-----------------------|
| 1 | Flush cover | 307431 | 5000307421 |
| 2 | Front bearing cover | 308964 | 5000308964 |
| 3 | Front bearing housing | 308965 | 1000295413 |
| 4 | Output shaft | 308583 | 5000308583 |
| 5 | Norlock M6 18/8 | 140062 | 5000140062 |
| 8 | Locknut M70x2 18/8 | 26134 | 5000026134 |
| 9 | Angle contact bearing | 27615 | 5000029316/5000029506 |
| 10 | Labyrinth seal Z015 | 26116 | 5000026116 |
| 11 | Stuffing box | 307432 | 1000295482 |
| 12 | Slip ring 180x5.33 | 140061 | 5000140061 |
| 13 | Hex head screw M6x30 | 22189 | 5000022189 |
| 15 | V-ring Viton VA70 | 27724 | 5000027724 |
| 16 | Lube nipple DV1-M6x1 | 25348 | 1000295457* |
| 17 | O-ring 70x3 | 28888 | 1000300682 |
| 18 | Lubrication nipple | 29728 | 5000029728 |

* For GEA Emulsifier Pos 16 is a spacer ring, that is located between the 2pcs bearings at Pos 9

Wolfking® / CFS® / GEA® Emulsifier Parts - EcoCut E.225 (Cont.)

Knife Adjustment Motor Assembly

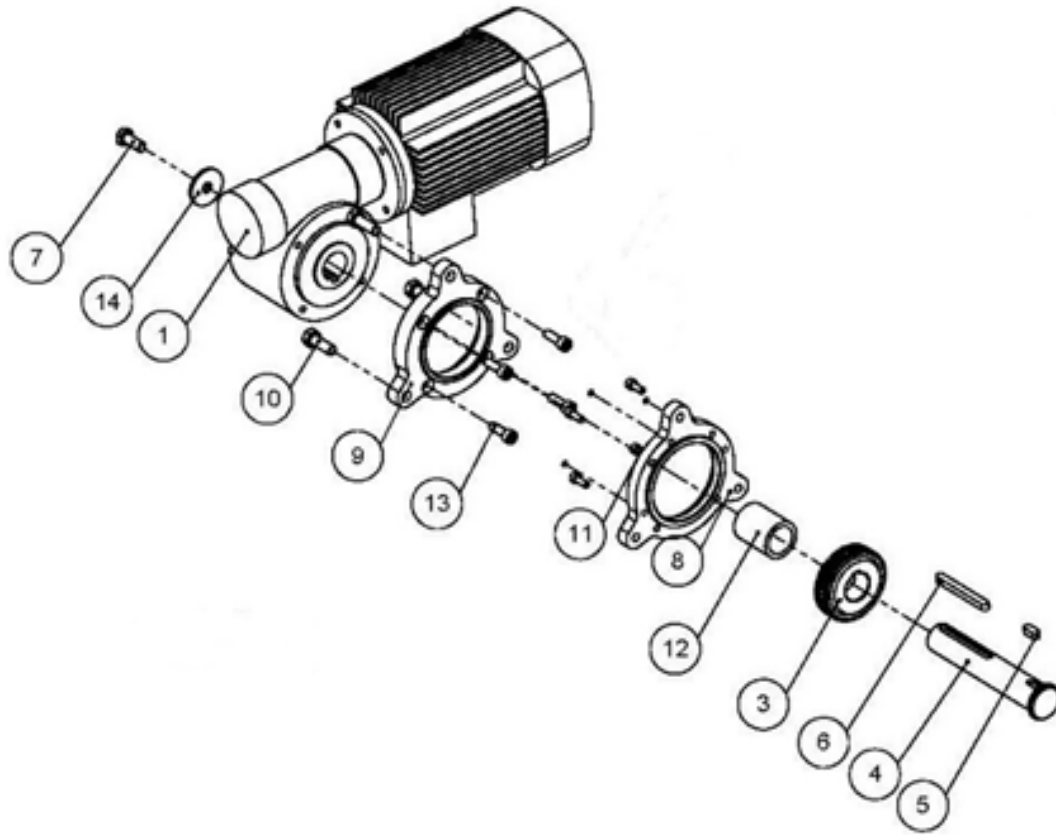

| Pos. No | Description | Wolfking® / CFS® EcoCut 225 | GEA® EcoCut 225 |
|---------|-------------------------------|-----------------------------|-----------------|
| 1 | BJ gear motor | 29074 | 5000029074 |
| 3 | Gear wheel | 311551 | 5000311551 |
| 4 | Shaft for gear motor | 311549 | 5000311549 |
| 5 | Parallel key | 24828 | 5000024828 |
| 6 | Parallel key | 24722 | 5000024722 |
| 7 | Hexagon screw M10x25 SS | 22209 | 5000022209 |
| 8 | Base for gear motor | 311546 | 5000311546 |
| 9 | Flange for gear motor | 311547 | 5000311547 |
| 10 | Hexagon screw M10x30 SS | 22210 | 5000022210 |
| 11 | Allen screw flat M6x16 SS | 22569 | 5000022606 |
| 12 | Bushing for shaft | 311548 | 5000311548 |
| 13 | Allen screw M8x25 | 22580 | 5000022620 |
| 14 | Washer for gear motor 40x11x5 | 34597 | 5000034597 |

Wolfking® / CFS® / GEA® Emulsifier Parts - EcoCut E.225 (Cont.)

Bone Elimination System Assembly

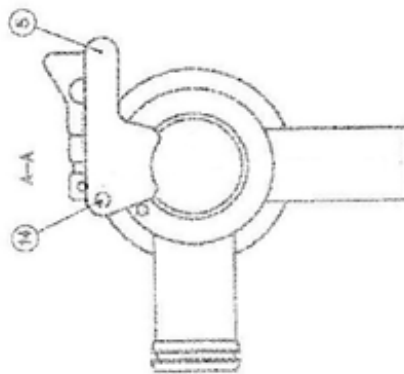
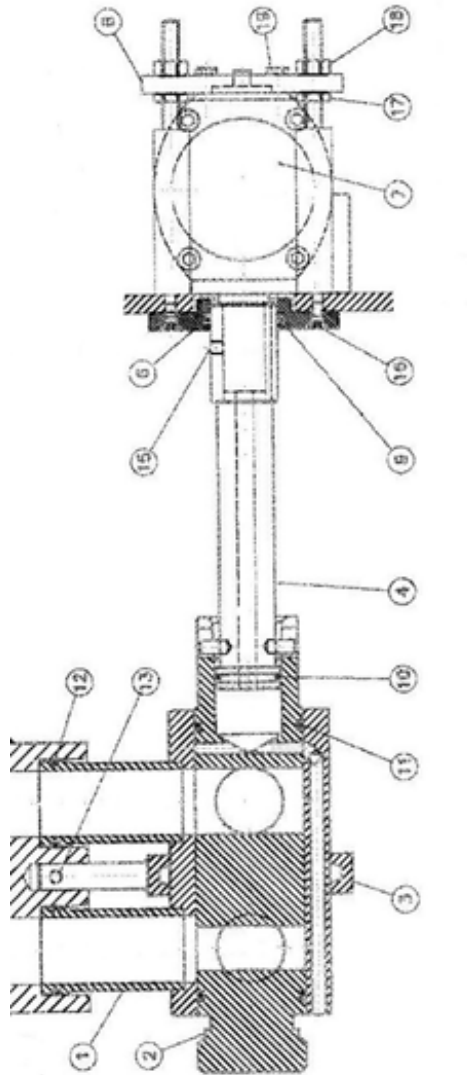

*To see part list for Bone Elimination System Assembly
 please see page no. 75

Wolfking® / CFS® / GEA® Emulsifier Parts - EcoCut E.225 (Cont.)

Bone Elimination System Assembly, Part Number 312445

| Pos. No | Description | Wolfking® / CFS® EcoCut 225 | GEA® EcoCut 225 |
|---------|--------------------------------|-----------------------------|-----------------|
| 1 | Cylinder for double BES | 312446 | 5000312446 |
| 2 | Rotating piston for BES | 318226 | 5000312447 |
| 3 | Clamp for double BES | 309076 | 5000309076 |
| 4 | Drive shaft for double BES | 309079 | 5000309079 |
| 5 | Lock for rotating piston | 309074 | 5000381930 |
| 6 | Cover plate | 304133 | 5000304133 |
| 7 | Actuator cylinder | 38789 | 5000038789 |
| 8 | Mounting plate | 304135 | 5000304135 |
| 9 | O-ring 30.0x3.0 | 23229 | 1000300364 |
| 10 | O-ring 24.2x3.0 | 23396 | 1000300670 |
| 11 | O-ring 40.86x3.53 | 23247 | 1000300515 |
| 12 | O-ring 34.5x3.0 | 23237 | 1000300368 |
| 13 | Allen set screw M8x16 SS | 22861 | K002170 |
| 14 | Hex head screw M6x16 SS | 22186 | 5000022570 |
| 15 | Allen set screw M6x6 SS | 22670 | 5000022670 |
| 16 | Allen flat head screw M5x12 SS | 3275 | 5000003275 |
| 17 | Counter nut M8 SS | 27426 | 5000027426 |
| 18 | Hex nut M8 | 22305 | 5000022305 |
| 19 | Hex head screw M5x16 SS | 22179 | 5000022179 |

Wolfking® / CFS® / GEA® Emulsifier Parts - EcoCut E.225 (Cont.)

Encoder Assembly

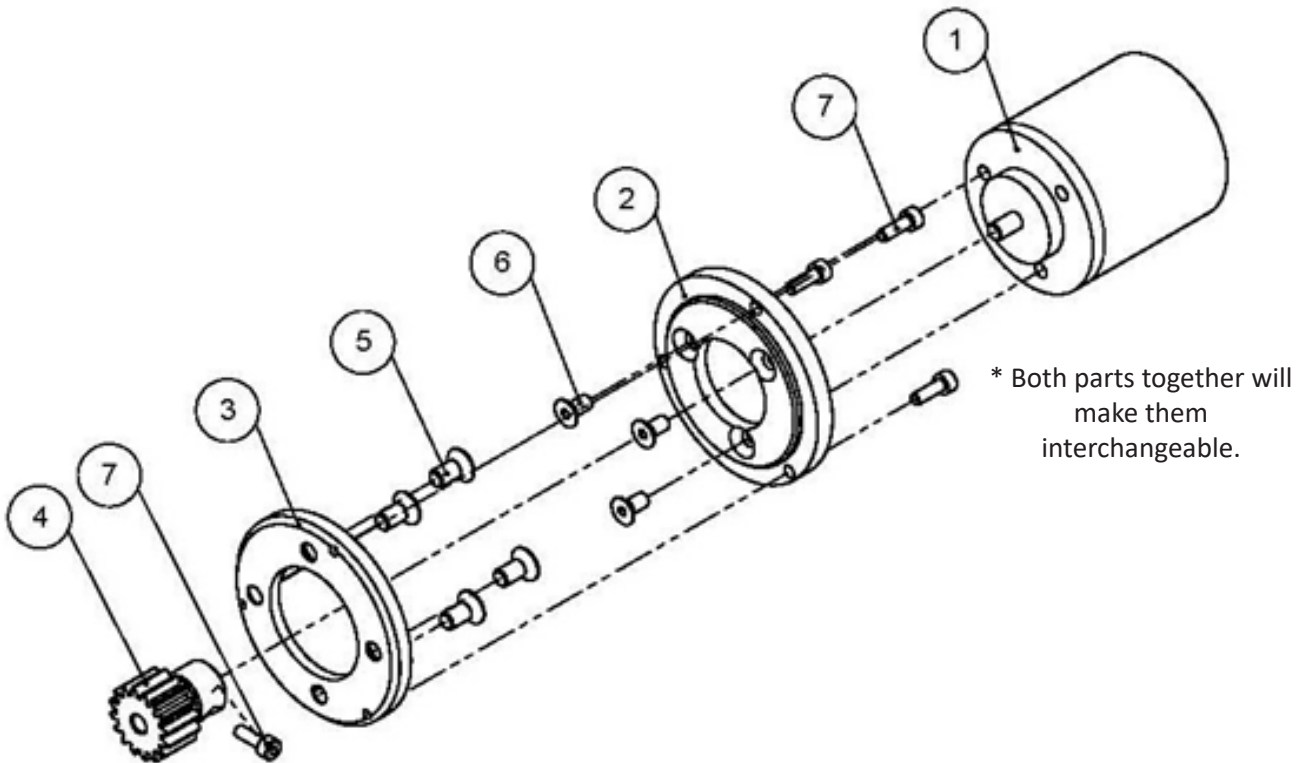

| Pos. No | Description | Wolfking® / CFS® EcoCut 225 | GEA® EcoCut 225 |
|---------|----------------------------|-----------------------------|-----------------|
| 1 | Encoder | 16172 | 5000016172 |
| 2 | Mounting ring for encoder | 308092 | 5000308092 |
| 3 | Mounting ring for encoder | 307684 | 5000307684 |
| 4 | Gear wheel for encoder | 308098 | 5000396166* |
| 5 | Allen flat head M6x12 SS | 22568 | 5000022568 |
| 6 | Allen flat head M5x10 SS | 22776 | 5000022776 |
| 7 | Allen set screw M3x6 SS | 28502 | |
| 7 | Allen head screw M4x 12 SS | | 5000026058* |

Wolfking® / CFS® / GEA® Emulsifier Parts - EcoCut E.225 (Cont.)

Accessory Tools

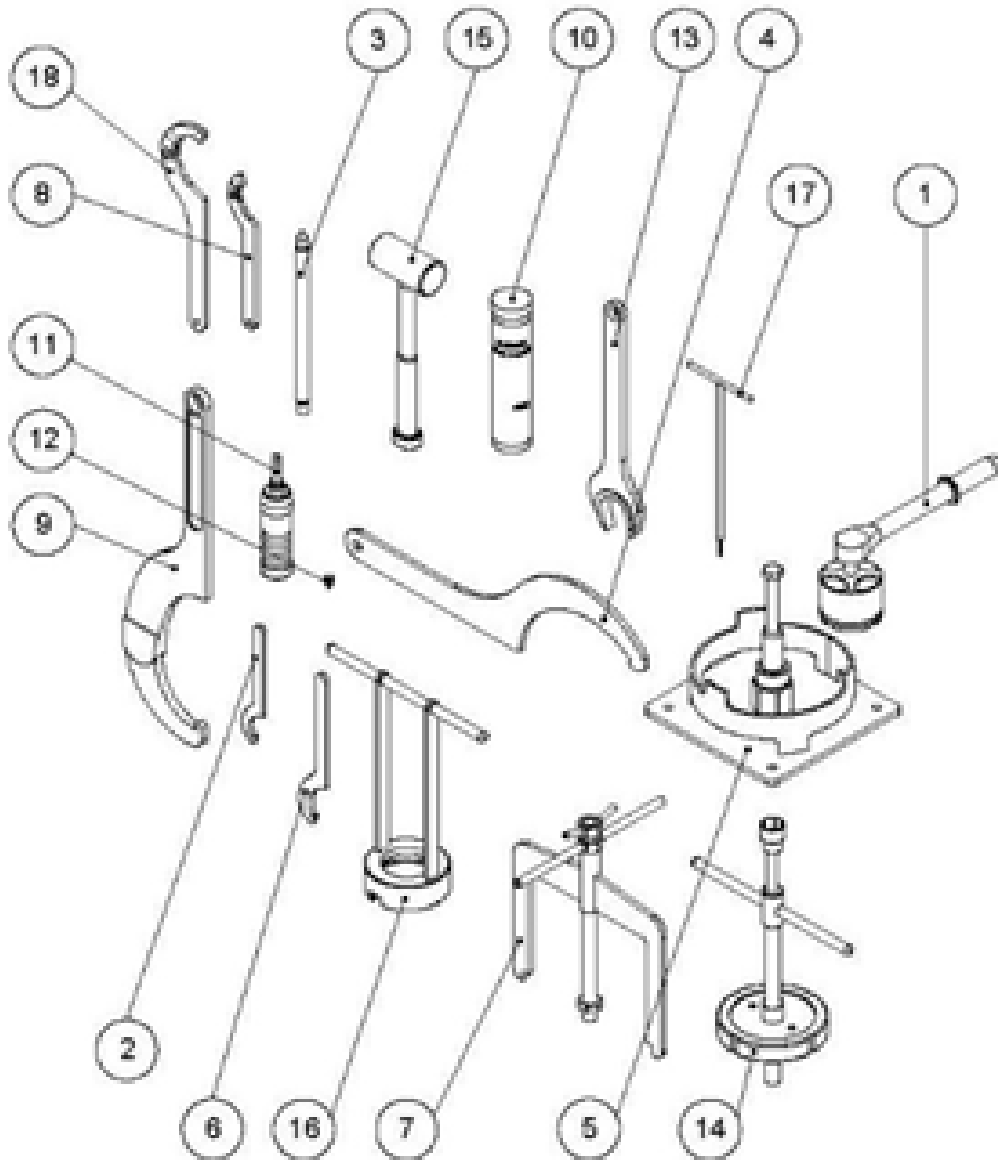

*To see part list for Accessory Tools
please see page no. 78

www.koncepttech.com

Koncept Tech ApS, Industrivej 6, DK-4200 Slagelse, Denmark, Phone: +45 70271410 E-mail: parts@koncepttech.com

All items, parts, and accessories listed on the website of Koncept Tech ApS, are manufactured by Koncept Tech ApS, or manufactured to Koncept Tech ApS specifications. The names of the original equipment manufacturers referred to on this site, such as but not limited to: Camiltech®, Handtmann®, K&G®, Krämer + Grebe®, CFS®, GEA®, Karl Schnell®, KS®, Laska®, Palma®, Pelmo®, Seydelmann®, Simo®, Harslev®, Weiler®, Mincmaster®, ANCO®, Cozzini®, The Middleby Corporation®, Wolfking®, Comvair®, Auto®, Beehive®, Yieldmaster®, Meatmaker®, Poss®, Townsend®, Lima® etc. are all registered trademarks of their respective companies. All original equipment manufacturer's names are listed as Camiltech® type, Handtmann® type, K&G® type, Krämer + Grebe® type, CFS® type, Karl Schnell® type, KS® type, Laska® type, Palma® type, Pelmo® type, Seydelmann® type, Simo® type, Harslev® type, Weiler® type, Mincmaster® type, ANCO® type, Cozzini® type, Wolfking® type, Comvair® type, Auto® type, Beehive® type, Yieldmaster® type, Meatmaker® type, Poss® type, Townsend® type, Lima® type to indicate that these items are manufactured by Koncept Tech ApS, and not the original equipment manufacturers. Unless specifically stated otherwise, Koncept Tech ApS, has no association or affiliation with any entities/companies listed.

Wolfking® / CFS® / GEA® Emulsifier Parts - EcoCut E.225 (Cont.)

Accessory Tools

| Pos. No | Description | Wolfking® / CFS® EcoCut 225 | GEA® EcoCut 225 |
|---------|------------------------|-----------------------------|-----------------|
| 1 | Torque ratchet | 315575 | 5000386660 |
| 2 | Hook spanner 45-50mm | 311454 | 1000294115 |
| 3 | Mounting arbor | 310694 | 5000310694 |
| 4 | Hook spanner 260mm | 39023 | 5000039023 |
| 5 | Set-up tool | 311456 | 5000311456 |
| 6 | Hook spanner 68-75mm | 311455 | 5000311455 |
| 7 | Knife cassette puller | 311557 | 5000311557 |
| 8 | Hook spanner | | G276545 |
| 9 | Hook spanner 155-230mm | 25688 | 5000025688 |
| 10 | Grease | | 1000233306 |
| 11 | Grease gun | 25700 | 5000025700 |
| 12 | Grease point | 25636 | 5000025636 |
| 13 | Spanner wrench 46mm | 39024 | 5000039024 |
| 14 | Inlet pipe puller | 305424 | 5000305424 |
| 15 | Dead blow hammer | 25664 | 5000029697 |
| 16 | Seal puller | 311444 | 5000311444 |
| 17 | Allen T-wrench | 26722 | 5000026722 |
| 18 | Hook spanner 60-90mm | 25777 | G276555 |

Emulsifier Parts - QuadroCut 225

QuadroCut 225[®] scansteel foodtech

The scansteel foodtech QuadroCut 225 retrofit kit for Wolfking[®]/ CFS[®]/ GEA[®] emulsifiers, type EcoCut E.225, upgrades your existing emulsifier to be capable of running production with a knife set consisting of three hole plates and four knives.

The scansteel foodtech QuadroCut 225 retrofit kit is fully adaptable to your existing Wolfking[®]/CFS[®]/GEA[®] emulsifier, type EcoCut E.225.

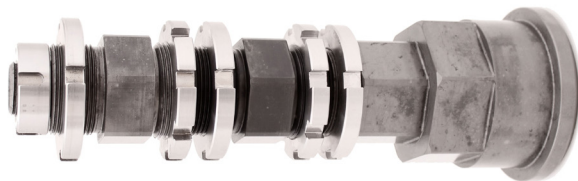

Knife housing shaft for QuadroCut 225



QuadroCut 225 cassette system and QuadroCut 225 knife housing

Emulsifier Parts - QuadroCut 225 (Cont.)

Parts Needed for QuadroCut Set-up

| Position No. | Description | scansteel foodtech part number | Qty. Needed |
|--------------|---|--------------------------------|-------------|
| 1 | Driving hub 1 st knife set for QuadroCut | 43-107 | 1 |
| 2 | Driving hub 2 nd knife set for QuadroCut | 43-116 | 1 |
| 3 | Driving hub 3 rd knife set for QuadroCut | 43-115 | 1 |
| 4 | Nut for driving hub M27x2 w=15 | 43-114 | 1 |
| 5 | Nut for driving hub M45x2 w=9 | 43-113 | 3 |
| 6 | Nut for driving hub M48x2 b=9 | 43-119 | 2 |

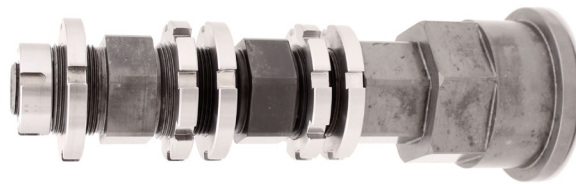

Knife housing shaft for QuadroCut 225

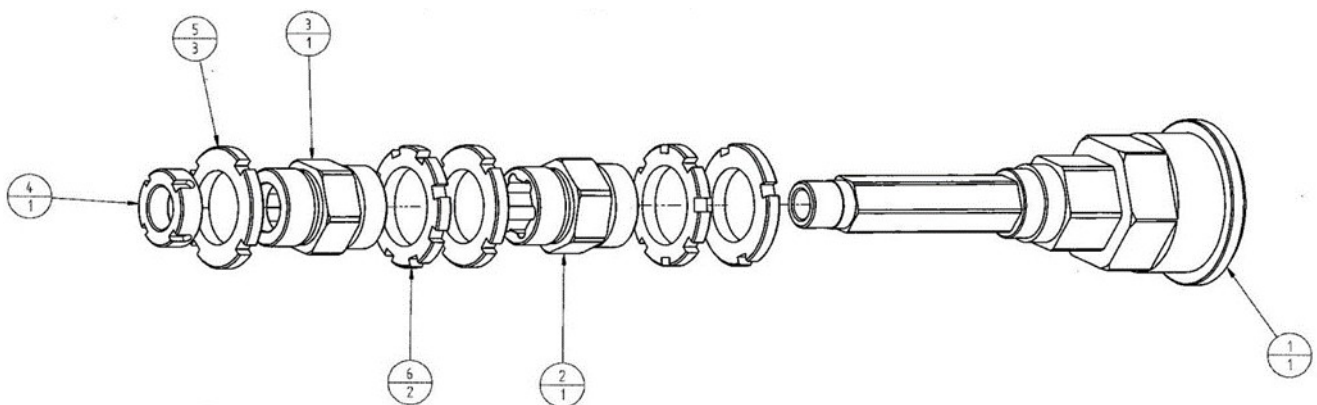

Exploded view of Knife housing shaft for QuadroCut 225

Simo® Microcutter Parts

| Machine Type | Description | Part Number |
|-------------------------|------------------------------|--------------------------|
| Simo® Microcutter MC200 | Screw for worm pin, M16x50A2 | sigr901-200x3511-97 |
| Simo® Microcutter MC200 | Teflon wear bush | sigh900-Simo200x50x40x50 |
| Simo® Microcutter MC200 | Worm pin type 200 Model 92 | sigh900-Simo200x3511-104 |
| Simo® Microcutter MC200 | Distance ring 200x40 | sigh900-Simo200x3509-146 |
| Simo® Microcutter MC200 | Hexagon bush type 46/60 | sigh900-Simo200x3502-63 |
| Simo® Microcutter MC200 | Thrust block | sigh900-Simo200x3511-26 |
| Simo® Microcutter MC200 | Worm, model 92 | simx200-200x58-04 |
| Simo® Microcutter MC200 | Lining | sigr220-200x3501-92 |
| Simo® Microcutter MC200 | Spring | sigh900-Simo200x3511-27 |
| Simo® Microcutter MC200 | Support bearing | sigh900-Simo200x3508-44 |

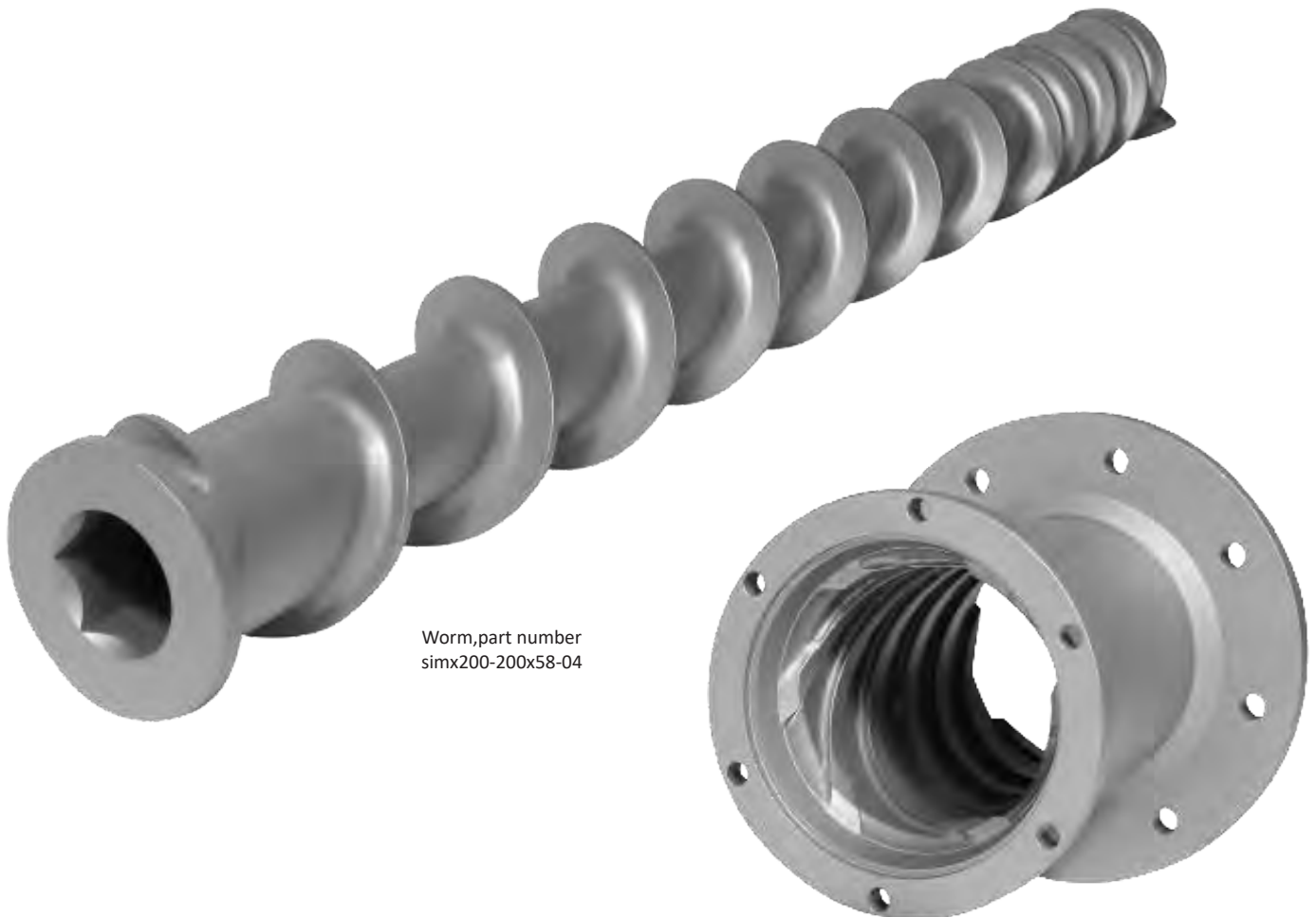

Worm, part number
simx200-200x58-04

Lining, part number
sigr220-200x3501-92

Simo® Microcutter Parts (Cont.)

| Machine Type | Pos. No. | Description | Part Number |
|------------------------------------|----------|------------------------------|-------------|
| Simo® Microcutter MC250/115PFVB150 | | Worm pin, consisting of: | 3511-102 |
| Simo® Microcutter MC250/115PFVB150 | 1 | Tightening nut | 3511-101 |
| Simo® Microcutter MC250/115PFVB150 | 3 | Worm pin type 250/115 – long | 3511-81 |
| Simo® Microcutter MC250/115PFVB150 | 4 | O-ring, NBR | ∅3x∅20 |
| Simo® Microcutter MC250/115PFVB150 | 5 | Tightening screw | 3511-100 |
| Simo® Microcutter MC250/115PFVB150 | 6 | Thrust block | 3511-20 |

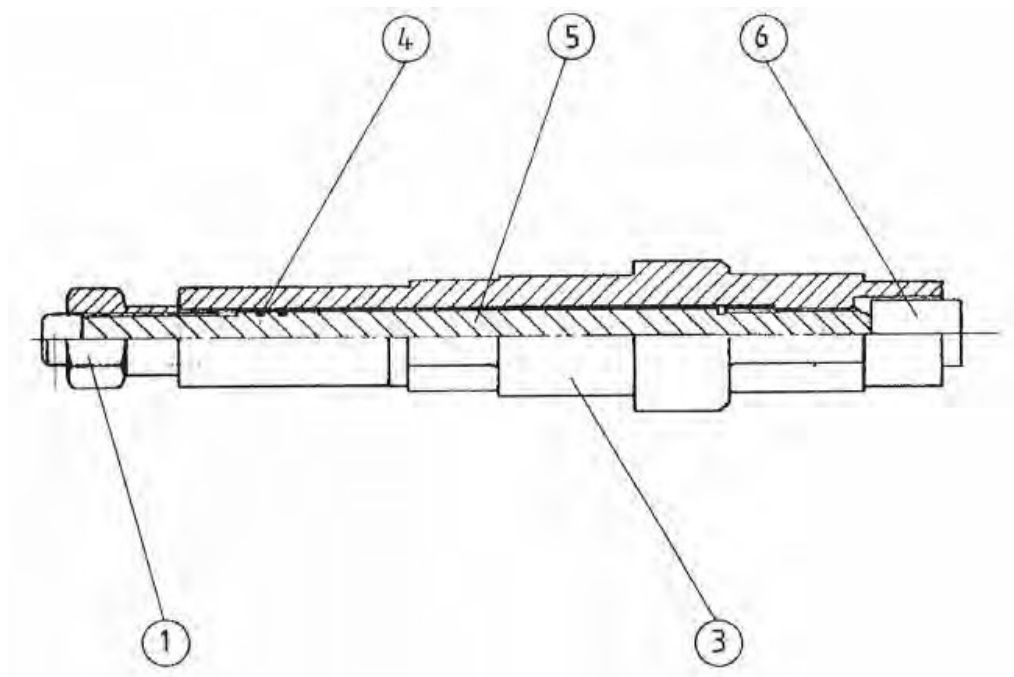

Simo® Microcutter Parts (Cont.)

| Machine Type | Pos. No. | Description | Part Number |
|------------------------------------|----------|-------------------------------|-------------|
| Simo® Microcutter MC250/115PFVB150 | | Double knife set | |
| Simo® Microcutter MC250/115PFVB150 | 02 | Support bearing type 250LD | 3508-97 |
| Simo® Microcutter MC250/115PFVB150 | 03 | Screw cap, type 250 | 3503-30 |
| Simo® Microcutter MC250/115PFVB150 | 04 | Knife housing | 3535-25 |
| Simo® Microcutter MC250/115PFVB150 | 05 | Key way | 3535-18 |
| Simo® Microcutter MC250/115PFVB150 | 06 | Bone crushing ring | 3505-26 |
| Simo® Microcutter MC250/115PFVB150 | 08 | Sealing for threaded ring | 2511-30 |
| Simo® Microcutter MC250/115PFVB150 | 09 | Key way for lining | 3501-71 |
| Simo® Microcutter MC250/115PFVB150 | 10 | Lining, type 250/Ø6" lining | 3501-107 |
| Simo® Microcutter MC250/115PFVB150 | 17 | Throw off ring | 3522-4 |
| Simo® Microcutter MC250/115PFVB150 | 20 | Main bearing, complete | 2515-45 |
| Simo® Microcutter MC250/115PFVB150 | 24 | Spacer ring | 3511-95 |
| Simo® Microcutter MC250/115PFVB150 | 25 | Threaded ring | 3509-12 |
| Simo® Microcutter MC250/115PFVB150 | 35 | Spacer disc for bearing shaft | 2505-32 |

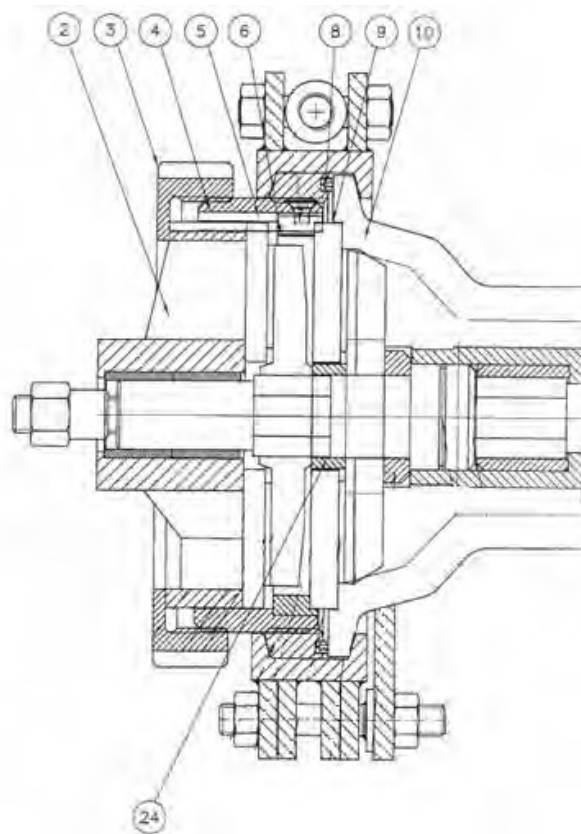

Simo® Microcutter Parts (Cont.)

| Machine Type | Description | Part Number |
|-----------------------------|--|--|
| Simo® Microcutter MC250/300 | Main bearing | 2515-38  |
| Simo® Microcutter MC250/300 | Worm Short | 3502-160  |
| Simo® Microcutter MC250/300 | Lining /125PF | 3501-121  |
| Simo® Microcutter MC250/300 | Lining steam injector | 3501-00098 |
| Simo® Microcutter MC250/300 | Knife housing for bone ring, stainless steel | 3505-25 |
| Simo® Microcutter MC250/300 | Wear ring Ø140 | 2511-0000075 |
| Simo® Microcutter MC250/300 | Throw off ring | 3522-00004 |
| Simo® Microcutter MC250/300 | Pilot bearing | 3508-97 |
| Simo® Microcutter MC250/300 | Bone crushing ring for knife housing | 3505-26 |
| Simo® Microcutter MC250/300 | Slide bushing | scmm900-1500x2013-05-148K |
| Simo® Microcutter MC250/300 | Planetary gear | 313L313 |
| Simo® Microcutter MC250/300 | Oil hose | 148M1-C-7 |
| Simo® Microcutter MC250/300 | Pressure switch | 148M1-C-11 |
| Simo® Microcutter MC250/300 | New generation oil cooler unit | 148M1-C-9 |
| Simo® Microcutter MC250/300 | Oil filter | scmc900-250x2013-04-148-M 3623-13-Fla50/9 |
| Simo® Microcutter MC250/300 | Solenoid valve | 148-M-B1 |



Main bearing,
 part number 2515-38 

Simo® Microcutter Parts (Cont.)

Main Bearing for MC 250, Part Number 2515-58

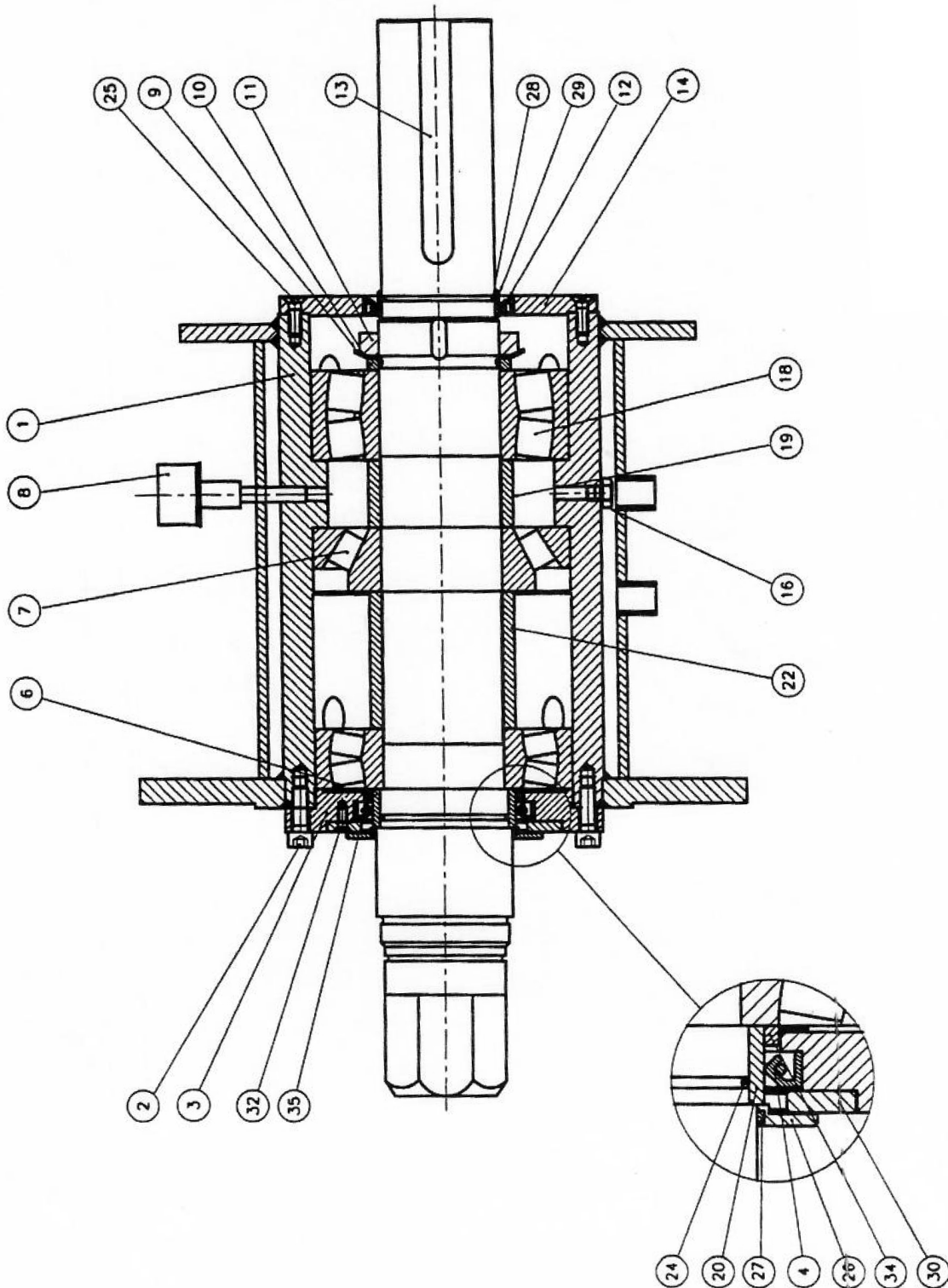

*To see part list for MC 250 Main Bearing
please see page no. 86

www.koncepttech.com

Koncept Tech ApS, Industrivej 6, DK-4200 Slagelse, Denmark, Phone: +45 70271410 E-mail: parts@koncepttech.com

All items, parts, and accessories listed on the website of Koncept Tech ApS, are manufactured by Koncept Tech ApS, or manufactured to Koncept Tech ApS, specifications. The names of the original equipment manufacturers referred to on this site, such as but not limited to: Camilech®, Handtmann®, K&G®, Krämer + Grebe®, CFS®, GEA®, Karl Schnell®, KS®, Laska®, Palma®, Pelsmo®, Seydelmann®, Simo®, Haarslev®, Weiler®, Mincomaster®, ANCO®, Cozzini®, The Middleby Corporation®, Wolfking®, Comvair®, Auto®, Beehive®, Yieldmaster®, Meatmaker®, Poss®, Townsend®, Lima®, etc. are all registered trademarks of their respective companies. All original equipment manufacturer's names are listed as Camilech® type, Handtmann® type, K&G® type, Krämer + Grebe® type, CFS® type, Karl Schnell® type, KS® type, Laska® type, Palma® type, Pelsmo® type, Seydelmann® type, Simo® type, Haarslev® type, Weiler® type, Mincomaster® type, ANCO® type, Cozzini® type, Wolfking® type, Comvair® type, Auto® type, Beehive® type, Yieldmaster® type, Meatmaker® type, Poss® type, Townsend® type, Lima® type to indicate that these items are manufactured by Koncept Tech ApS, and not the original equipment manufacturers. Unless specifically stated otherwise, Koncept Tech ApS, has no association or affiliation with any entities/companies listed.

Simo® Microcutter Parts (Cont.)

Part List for Main Bearing for MC 250, Part Number 2515-58

| Pos. No | Description | Quantity | Part number |
|---------|----------------------|----------|---------------|
| 1 | Main bearing House | 1 | 2515-56 |
| 2 | Allen screw M10 x 30 | 6 | 5511-41 |
| 3 | Bearing cap B34/Ø90 | 1 | 1221-30 |
| 4 | Washer 95/120x12 | 1 | 6115-95120121 |
| 6 | Bearing 21316 | 1 | 5810-21316 |
| 7 | Bearing 21316 | 1 | 5810-21316 |
| 8 | Air filter 3/8" | 1 | 3623-14 |
| 9 | Lock nut MB16 | 1 | 5559-7 |
| 10 | Spacer ring 80/95x8 | 1 | 2515-18 |
| 11 | Lock nut KM16 | 1 | 5559-6 |
| 12 | Washer 80/100x10 | 1 | 6315-08010010 |
| 13 | Key 20x12 L=160 | 1 | 7140-2012 |
| 14 | Bearing cap | 1 | 2506-10 |
| 16 | Plug 3/8" | 1 | 5715-6 |
| 17 | Sight glass 3/8" | 1 | 3614-38 |
| 18 | Bearing 22316 | 1 | 5810-22316 |
| 19 | Spacer ring | 1 | 2507-4 |
| 20 | Innerring 85/95x26 | 1 | 5910-859526 |

Simo® Microcutter Parts (Cont.)

Double Knife Set for MC 250

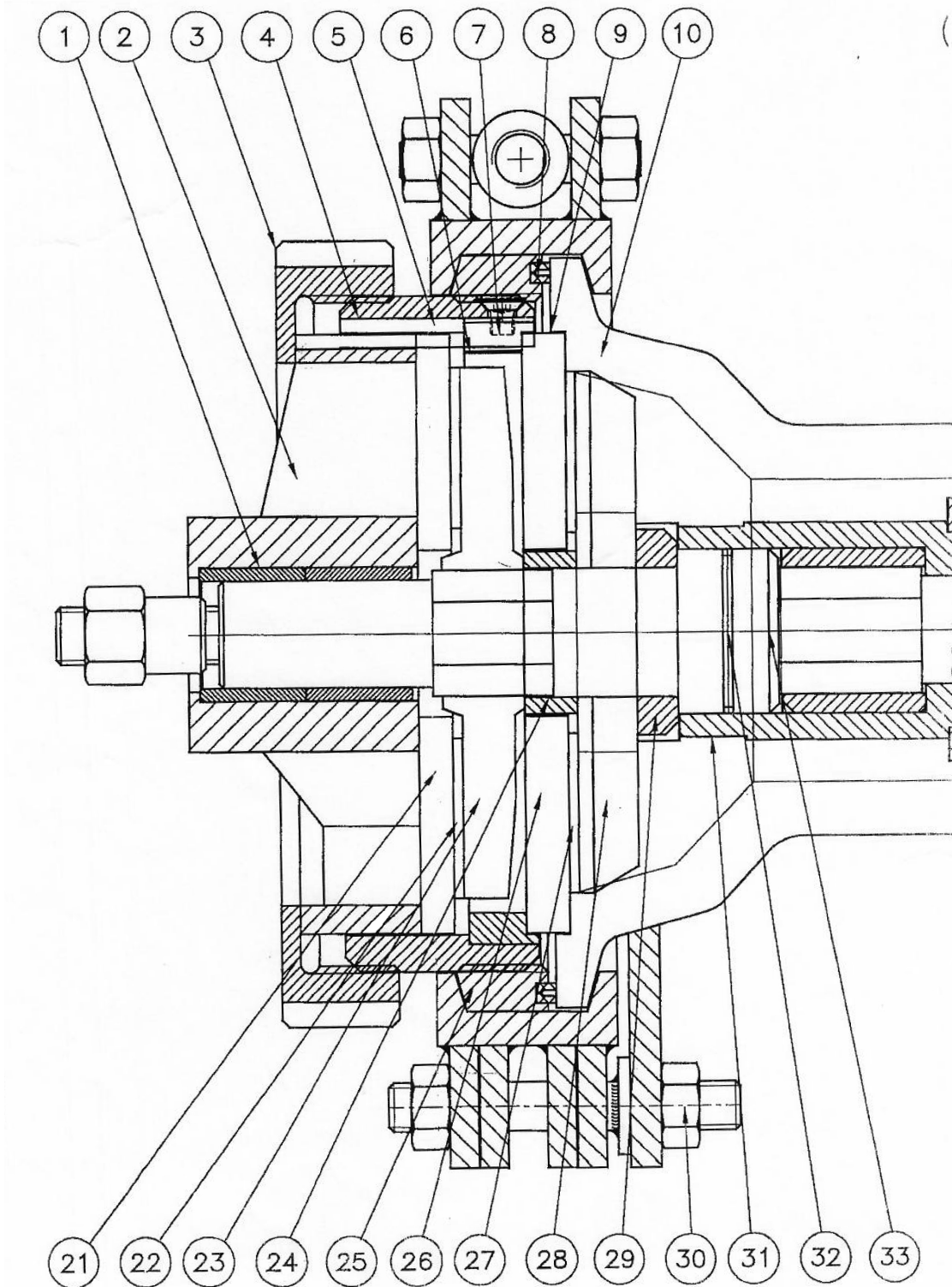

*To see part list for MC 250 Double Knife Set
please see page no. 88

www.koncepttech.com

Koncept Tech ApS, Industrivej 6, DK-4200 Slagelse, Denmark, Phone: +45 70271410 E-mail: parts@koncepttech.com

All items, parts, and accessories listed on the website of Koncept Tech ApS, are manufactured by Koncept Tech ApS, or manufactured to Koncept Tech ApS, specifications. The names of the original equipment manufacturers referred to on this site, such as but not limited to: Camiltech®, Handlmann®, K&G®, Krämer + Grebe®, CFS®, GEA®, Karl Schnell®, KS®, Laska®, Palma®, Pelsmo®, Seydelmann®, Simo®, Haarslev®, Weiler®, Mincomaster®, ANCO®, Cozzini®, The Middleby Corporation®, Wolfking®, Comvair®, Auto®, Beehive®, Yieldmaster®, Meatmaker®, Poss®, Townsend®, Lima®, etc., are all registered trademarks of their respective companies. All original equipment manufacturer's names are listed as Camiltech® type, Handlmann® type, K&G® type, Krämer + Grebe® type, CFS® type, Karl Schnell® type, KS® type, Laska® type, Palma® type, Pelsmo® type, Seydelmann® type, Simo® type, Haarslev® type, Weiler® type, Mincomaster® type, ANCO® type, Cozzini® type, Wolfking® type, Comvair® type, Auto® type, Beehive® type, Yieldmaster® type, Meatmaker® type, Poss® type, Townsend® type, Lima® type to indicate that these items are manufactured by Koncept Tech ApS, and not the original equipment manufacturers. Unless specifically stated otherwise, Koncept Tech ApS, has no association or affiliation with any entities/companies listed.

Simo® Microcutter Parts (Cont.)

Part List for Double Knife Set for MC 250 (Part 1 of 2)

| Pos. No | Description | Quantity | Part number |
|---------|--------------------------------|----------|--------------------|
| 1 | Bronze Slide Bearing | 1 | 2503-15 |
| 2 | Support Bearing Type 250LD | 1 | 3508-97 |
| 3 | Screw Cap Type 250 | 1 | 3505-30 |
| 4 | Knife House Type 250 | 1 | 3505-25 |
| 5 | Key-way | 1 | 3505-18 |
| 6 | Bone Crushing Ring | 1 | 3505-26 |
| 7 | UH Screw for Key-way | 1 | M10x40 |
| 8 | Sealing f treaded lining L=937 | 1 | 2511-30 |
| 9 | Key-way for Lining | 1 | 3501-71 |
| 10 | Lining Type 250/Ø6" Inlet | 1 | 3501-107 |
| 11 | O-ring Sealing | 1 | Ø4xØ145 |
| 12 | Spacer Flange | 1 | 3501-84 |
| 13 | Bush for fitting of Seal | 1 | 1221-32 |
| 16 | Frame for AES Sealing | 1 | 1221-22 |
| 17 | Throw off ring | 1 | 3522-4 |
| 18 | O-ring for Throw off ring | 1 | Ø3Ø90 |
| 19 | Ring for Cabinet Cover | 1 | 1219-1 |
| 20 | Main bearing Complete | 1 | 2515-45 |
| 21 | Hole Plate / Knife / Precutter | 1 | Size to be defined |
| 22 | Inserts Type 250 | 1 | |
| 23 | Knifeholder Type 250 P1-&l | 1 | |
| 24 | Spacer Ring | 1 | 3511-95 |
| 25 | Threaded Ring | 1 | 3509-12 |

Simo® Microcutter Parts (Cont.)

Part List for Double Knife Set for MC 250 (Part 2 of 2)

| Pos. No | Description | Quantity | Part number |
|---------|--------------------------------|----------|--------------------|
| 26 | Hole Plate / Knife / Precutter | 1 | Size to be defined |
| 27 | Inserts Type 250 | 1 | |
| 28 | Knifeholder Type 250 P1-&l | 1 | |
| 29 | Thrust Block | 1 | 3511-32 |
| 30 | Clamping Ring Type 250 | 1 | 3504-27 |
| 31 | Feed Screw | 1 | 3502-160 |
| 32 | O-ring for Worm Pin | 1 | Ø3xØ63 |
| 33 | Worm Pin for MC Type 250/115 | 1 | 3511-102 |
| 35 | Spacer Disc for Bearing Shaft | 1 | 2505-32 |
| 35A | Socket Head Screw | 2 | M6x16 |
| 37 | Main Bearing Shaft | 1 | 2515-47 |
| 38 | UH Screw | 4 | M5x16 |

Simo® Microcutter Parts (Cont.)

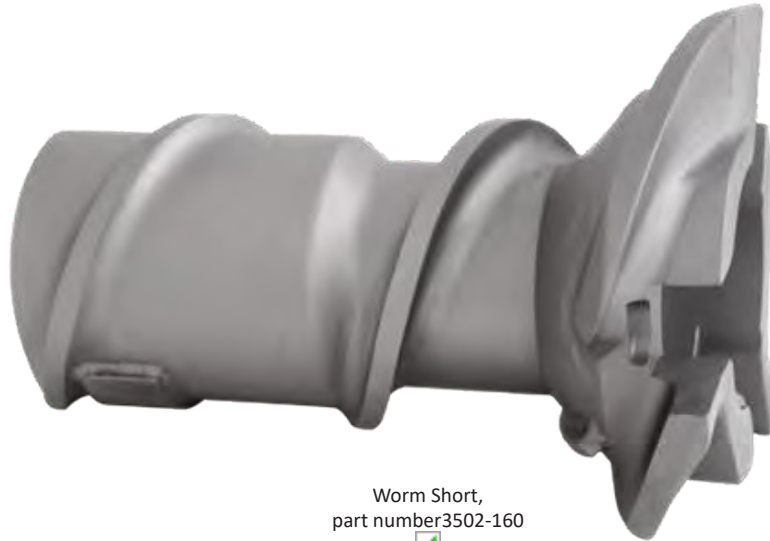

Worm Short,
part number 3502-160



Lining,
part number 3501-121



Follow us on LinkedIn

Follow us on Facebook

Wolfking® / CFS® / GEA® Mixer & Mixer/Grinder Parts

We Supply Parts for the Following Standard Mixers:

| Twin Shaft Mixers, Standard | | |
|--------------------------------------|------------------|------------------|
| Wolfking® Brand Name: | CFS® Brand Name: | GEA® Brand Name: |
| Wolfking® Twin Shaft Mixer, TSM 400 | CFS UniMix 400 | GEA UniMix 400 |
| Wolfking® Twin Shaft Mixer, TSM 850 | CFS UniMix 1000 | GEA UniMix 1000 |
| Wolfking® Twin Shaft Mixer, TSM 1250 | CFS UniMix 1500 | GEA UniMix 1500 |
| Wolfking® Twin Shaft Mixer, TSM 1750 | CFS UniMix 2000 | GEA UniMix 2000 |
| Wolfking® Twin Shaft Mixer, TSM 2250 | CFS UniMix 2500 | GEA UniMix 2500 |
| Wolfking® Twin Shaft Mixer, TSM 2750 | CFS UniMix 3000 | GEA UniMix 3000 |
| Wolfking® Twin Shaft Mixer, TSM 3250 | CFS UniMix 3500 | GEA UniMix 3500 |
| Wolfking® Twin Shaft Mixer, TSM 4250 | CFS UniMix 5000 | GEA UniMix 5000 |

| Twin Shaft Mixers, Vacuum | | |
|--|--------------------|--------------------|
| Wolfking® Brand Name: | CFS® Brand Name: | GEA® Brand Name: |
| Wolfking® Twin Shaft Mixer Vacuum, TSMV 400 | X | X |
| Wolfking® Twin Shaft Mixer Vacuum, TSMV 850 | CFS® UniMix V 1000 | GEA® UniMix V 1000 |
| Wolfking® Twin Shaft Mixer Vacuum, TSMV 1250 | CFS® UniMix V 1500 | GEA® UniMix V 1500 |
| Wolfking® Twin Shaft Mixer Vacuum, TSMV 1750 | CFS® UniMix V 2000 | GEA® UniMix V 2000 |
| Wolfking® Twin Shaft Mixer Vacuum, TSMV 2250 | CFS® UniMix V 2500 | GEA® UniMix V 2500 |
| Wolfking® Twin Shaft Mixer Vacuum, TSMV 2750 | CFS® UniMix V 3000 | GEA® UniMix V 3000 |
| Wolfking® Twin Shaft Mixer Vacuum, TSMV 3250 | CFS® UniMix V 3500 | GEA® UniMix V 3500 |
| Wolfking® Twin Shaft Mixer Vacuum, TSMV 4250 | CFS® UniMix V 5000 | GEA® UniMix V 5000 |



Follow us on LinkedIn
Follow us on Facebook

Wolfking® / CFS® / GEA® Mixer & Mixer/Grinder Parts (Cont.)

We Supply Parts for the Following Standard Mixers, Intermeshing:

Twin Shaft Mixers, Intermeshing

| Wolfking® Brand Name: | CFS® Brand Name: | GEA® Brand Name: |
|--|--------------------|--------------------|
| Wolfking® Twin Shaft Mixer, Intermeshing TSMI 1000 | CFS® UniMix I 1000 | GEA® UniMix I 1000 |
| Wolfking® Twin Shaft Mixer, Intermeshing TSMI 1500 | CFS® UniMix I 1500 | GEA® UniMix I 1500 |
| Wolfking® Twin Shaft Mixer, Intermeshing TSMI 2000 | CFS® UniMix I 2000 | GEA® UniMix I 2000 |
| Wolfking® Twin Shaft Mixer, Intermeshing TSMI 2500 | CFS® UniMix I 2500 | GEA® UniMix I 2500 |
| Wolfking® Twin Shaft Mixer, Intermeshing TSMI 3000 | CFS® UniMix I 3000 | GEA® UniMix I 3000 |
| Wolfking® Twin Shaft Mixer, Intermeshing TSMI 3500 | CFS® UniMix I 3500 | GEA® UniMix I 3500 |
| Wolfking® Twin Shaft Mixer, Intermeshing TSMI 5000 | CFS® UniMix I 5000 | GEA® UniMix I 5000 |

Twin Shaft Mixers, Intermeshing, Vacuum

| Wolfking® Brand Name: | CFS® Brand Name: | GEA® Brand Name: |
|---|--------------------|--------------------|
| Wolfking® Twin Shaft Mixer, Intermeshing, Vacuum TSMIV 1000 | CFS® UniMix I 1000 | GEA® UniMix I 1000 |
| Wolfking® Twin Shaft Mixer, Intermeshing, Vacuum TSMIV 1500 | CFS® UniMix I 1500 | GEA® UniMix I 1500 |
| Wolfking® Twin Shaft Mixer, Intermeshing, Vacuum TSMIV 2000 | CFS® UniMix I 2000 | GEA® UniMix I 2000 |
| Wolfking® Twin Shaft Mixer, Intermeshing, Vacuum TSMIV 2500 | CFS® UniMix I 2500 | GEA® UniMix I 2500 |
| Wolfking® Twin Shaft Mixer, Intermeshing, Vacuum TSMIV 3000 | CFS® UniMix I 3000 | GEA® UniMix I 3000 |
| Wolfking® Twin Shaft Mixer, Intermeshing, Vacuum TSMVI 3500 | CFS® UniMix I 3500 | GEA® UniMix I 3500 |
| Wolfking® Twin Shaft Mixer, Intermeshing, Vacuum TSMIV 5000 | CFS® UniMix I 5000 | GEA® UniMix I 5000 |

Wolfking® / CFS® / GEA® Mixer & Mixer/Grinder Parts (Cont.)

Parts for Type: SSM/TSM/TSMV/TSMG/TSMI/TSMIV/TSMIG from 400 L to 7250 L

- Conical shafts
- Shaft sealing sets
- Sealings for discharge gate(s)
- Lid sealings
- Bearing pins for mixing wings
- Machine shoes
- For mixers/grinders -> As per above and see parts for grinders

| Conial Shaft | | |
|--|---|---------------------------|
| Machine Type | Description | Part Numer |
| Wolfking® SSM 1500 | | 5000030274 30274 |
| Wolfking® TSM/TSMV/ TSMG/TSMI/TSMIV/TSMIG CFS® UniMix GEA® UniMix | | 5000032690 ✓ 36290 ✓ |
| Wolfking® TSM1250 CFS® UniMix 1500 GEA® UniMix 1500 | | 5000036068 ✓ 36068 ✓ |
| Wolfking® TSM 600 | | 5000030276 ✓ 30276 ✓ |
| Wolfking® TSMG 1000 | | 5000030272 30272 |
| Wolfking® TSM 1500 | | 500030273 30273 |
| Wolfking® TSMG 2750 | | 50000310278 ✓ 310278 ✓ |
| Wolfking® TSM1250 Wolfking® TSMI 1250 Wolfking® TSMIG 1250 | | 5000037444 37444 |
| | Shaft with cone, drive end | 32371 |
| Wolfking® TSMV 1750 | | 37682 |
| | 1 Cone shaft driven, stainless steel | 39281 |
| | Shaft with cone, drive end L=550 | 36693 |

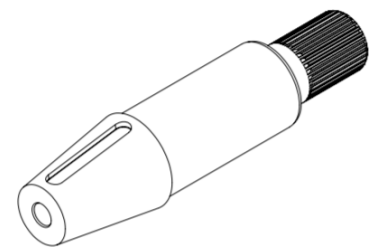

Conical shaft

Wolfking® / CFS® / GEA® Mixer & Mixer/Grinder Parts (Cont.)

| Description | Machine Type | Part Number |
|-----------------------------------|--|-----------------------|
| Tightening fillet for outlet gate | Wolfking® TSM/TSMV/ TSMG/TSMI/TSMIV/TSMIG CFS® UniMix GEA® UniMix | wkmx926-x23522 |
| | | 5000023522 |
| | | 23522 |
| | | |
| Description | Machine Type | Part Number |
| Lid sealing | Wolfking® TSM/TSMV/ TSMG/TSMI/TSMIV/TSMIG CFS® UniMix GEA® UniMix | wkmx926-x07S123T10810 |
| | | 5000023491 |
| | | 23491 |
| | | 5000374718 374718 |



Tightening fillet for outlet gate,
part number wkmx926-x23522
5000023522 / 23522



Lid sealing,
part number
wkmx926-x07S123T10810
5000023491 / 23491
5000374718 / 374718

| Description | Machine Type | Part Number |
|-----------------------------|---|-------------|
| Bearing pin for mixing wing | Wolfking® TSM 1250 CFS® UniMix 1500 GEA® UniMix1500 | 5000036072 |
| | | 36072 |
| | Wolfking® TSM 1750 CFS® UniMix 1500 GEA® UniMix1500 | 5000036690 |
| | | 36690 |



Bearing pin for mixing wing,
part number 5000036072 / 36072

| Description | Machine Type | Part Number |
|---------------|--|-------------|
| Machine shoes | Wolfking® TSM/TSMV/ TSMG/TSMI/TSMIV/TSMIG CFS® UniMix GEA® UniMix | N/A |



Wolfking® / CFS® / GEA® Mixer & Mixer/Grinder Parts - Mixing Wing Seal Assembly

Shaft Sealing Blue for Mixing Wing



Shaft sealing, split model
part number 5000383727 ✓/383727 ✓
(O-seal NOT included)



Shaft sealing, split model,
part number 5000373015 ✓/373015 ✓ (O-seal NOT included)

| Machine Type | Description | Part Number |
|--|---|--------------------------|
| Wolfking® TSM/TSMV/ TSMG/TSMI/TSMIV/TSMIG CFS® UniMix GEA® UniMix | Ø70 mm shaft sealing. Split model for easy mounting, consisting of blue POM. (O-seal NOT included) | 5000373015 ✓ 373015 ✓ |
| Wolfking® TSM/TSMV/ TSMG/TSMI/TSMIV/TSMIG CFS® UniMix GEA® UniMix | Ø100 mm shaft sealing. Split model for easy mounting, consisting of blue POM. (O-seal NOT included) | 5000383727 ✓ 383727 ✓ |
| Wolfking® TSM/TSMV/ TSMG/TSMI/TSMIV/TSMIG CFS® UniMix GEA® UniMix | O-seal set for Ø70 (1 x glue, 2 x tools and 8 x sealings) consisting of blue POM | wkmx926-xØ93 ✓ |
| Wolfking® TSM/TSMV/ TSMG/TSMI/TSMIV/TSMIG CFS® UniMix GEA® UniMix | O-seal set for Ø100 (1 x glue, 2 x tools and 8 x sealings) consisting of blue POM | wkgr926-xØ118 ✓ |



O-seal set , (1 x glue, 2 x tools and 8 x sealings), part number wkmx926-xØ93 ✓ +118 ✓
for part number 5000373015 ✓/ 373015 ✓ and 5000383727 ✓/383727 ✓

Wolfking® / CFS® / GEA® Mixer & Mixer/Grinder Parts - Mixing Wing Seal Assembly

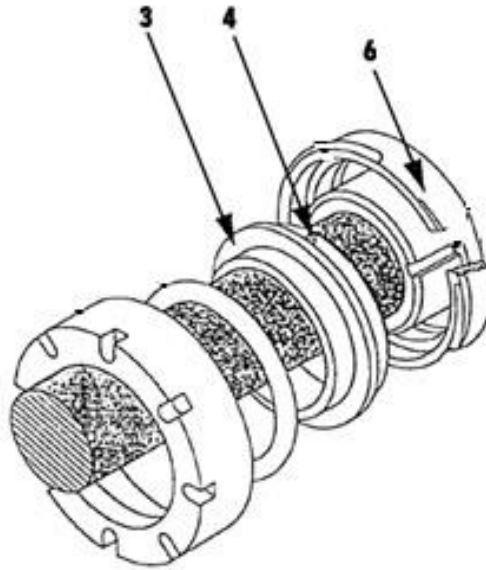







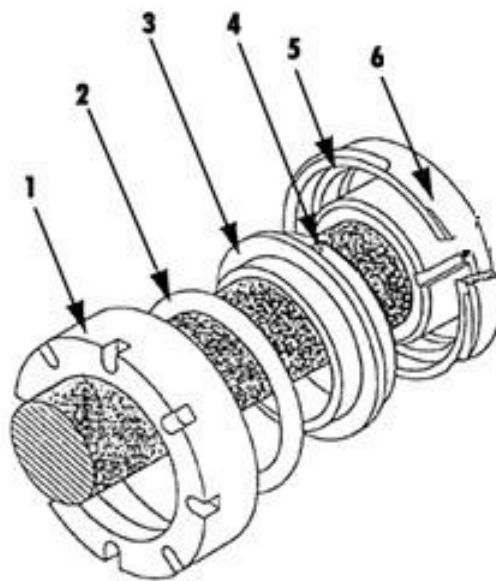



Mixing Wing Seal Assembly for Wolfking® TSMV850 only

| Machine Type | Pos. No. | Description | Part Number |
|-------------------|----------|---|--------------------|
| Wolfking® TSMV850 | 03 | Shaft sealing | wkmx900-850x33545 |
| Wolfking® TSMV850 | 04 | Bearing pin | wkmx900-850x37036 |
| Wolfking® TSMV850 | 06 | Bushing for Ø58 shaft sealing | wkmx900x850x33541 |
| Wolfking® TSMV850 | | Cone.driving shaft, stainless steel | wkmx900-x30676 |
| Wolfking® TSMV850 | | O-seal set Ø70 small for 373015 (8x 1 seal + 1 x glue + 2 x assemblytool) | wkmx9267-xØ93 |
| Wolfking® TSMV850 | | Gear ED 2045 21.1:1 Ø65 | wkmx900x850xED2045 |
| Wolfking® TSMV850 | | Bushing for mixing wing | wkmx900x850x37035 |

Wolfking® / CFS® / GEA® Mixer & Mixer/Grinder Parts - Mixing Wing Seal Assembly



Mixing Wing Seal Assembly

| Machine Type | Pos. No. | Description | Part Number |
|--|----------|----------------------------|--|
| Wolfking® TSM/TSMV/ TSMG/TSMI/TSMIV/TSMIG CFS® UniMix GEA® UniMix | 01 | Screw cap | 5000034006  34006  |
| Wolfking® TSM/TSMV/ TSMG/TSMI/TSMIV/TSMIG CFS® UniMix GEA® UniMix | 02 | Tightening hose Ø100 | 5000033556 33556 |
| Wolfking® TSM/TSMV/ TSMG/TSMI/TSMIV/TSMIG CFS® UniMix GEA® UniMix | 03 | Shaft sealing | 50000033557  33557  5000383727  383727  |
| Wolfking® TSM/TSMV/ TSMG/TSMI/TSMIV/TSMIG CFS® UniMix GEA® UniMix | 04 | Pin, stainless steel, 5x10 | 5000026621  26621  |
| Wolfking® TSM/TSMV/ TSMG/TSMI/TSMIV/TSMIG CFS® UniMix GEA® UniMix | 05 | Housing | 5000033554  33554  |
| Wolfking® TSM/TSMV/ TSMG/TSMI/TSMIV/TSMIG CFS® UniMix GEA® UniMix | 06 | Bushing | 5000033553  33553  |

Wolfking® / CFS® / GEA® / Simo® Pump Parts

Simo® Type Pumps Model 200, 250, 290

| Description | Part Number DC 200 | Part Number DC 250 | Part Number DC 290 |
|---------------------------|--------------------|--------------------|--------------------|
| Drive hub | 0120-89 | 0120-285 | 0120-934 |
| Stay bolt | 0120-87H | 0120-212H | 0120-236H |
| Nut for stay bolt | 0120-463 | 0120-202H | 0120-202H |
| Impeller (1 set = 7 pcs.) | 0120-75H | 0120-199H | 0120-247H |
| Wear plate, lining end | 0120-292H | 0120-293H | 0120-385H |
| Wear plate, bearing end | 0120-295H | 0120-296H | 0120-297H |
| Center cam | 0120-76 | 0120-101 | 0120-145 |
| Center cam HD pur/steel | N/A | N/A | 0120-0145Pur |
| Allen screw | otmm901-xm16x130 | xallenm16x160 | 290xUnbraco16x200 |
| Bronze bushing 80/90x100 | N/A | 9003-0209 | 9003-0209 |
| Pump housing | 0120-71 | 0120-204 | 0120-139H |
| Axle journal | 0120-251H | 0120-211H | 0120-664H |
| Pump worm | 0120-649 | 0120-600 | 0120-639 |
| Gear | ED2065 | 25001 | 25004 |
| Seal cap f/UM sealing | N/A | N/A | 2511-000076 |
| Stay bolt f/pump housing | 0120-268 | 0120-268 | 0120-279 |

HD = Heavy Duty



Pump housings 200, 250, and 290,
part number 0120-71 , 0120-204 , 0120-139H

Wolfking® / CFS® / GEA® / Simo® Pump Parts (Cont.)



Pump housing,
 partnumber 0120-71 , 0120-204
 0120-139H



Center cam for 200, 250, and 290,
 partnumber 0120-76 , 0120-101
 0120-145
 Allen screw
 part number otmm901-xm16x130
 xallenm16x160 , 290xUnbraco16x200



Drive hub,
 part number 0120-89
 0120-285 , 0120-934



Impellers for 200, 250, 290 (1 set= 7 pcs.),
 partnumber 0120-75H , 0120-199H
 0120-247H



Axle journal,
 part number 0120-251H
 0120-211H , 0120-664H



Center cam HD for 290, pur/steel
 partnumber 0120-0145Pur



Stay bolt for drive hub,
 partnumber 0120-87H
 0120-212H , 0120-236H



Wear plate, bearing end,
 partnumber 0120-295H
 0120-296H , 0120-297H



Wear plate, lining end,
 partnumber 0120-292H
 0120-293H , 0120-385H

Wolfking® / CFS® / GEA® / Simo® Pump Parts



Front cover for pump, part number 0120-233 ✓



Bronze bushing 80/90x100
Part number 9003-0209 ✓



Stay bolt for pump housing,
part number 0120-268, 0120-279 ✓



Pump worm for 290 Pump,
part number 0120-639 ✓

Pump head Assembly

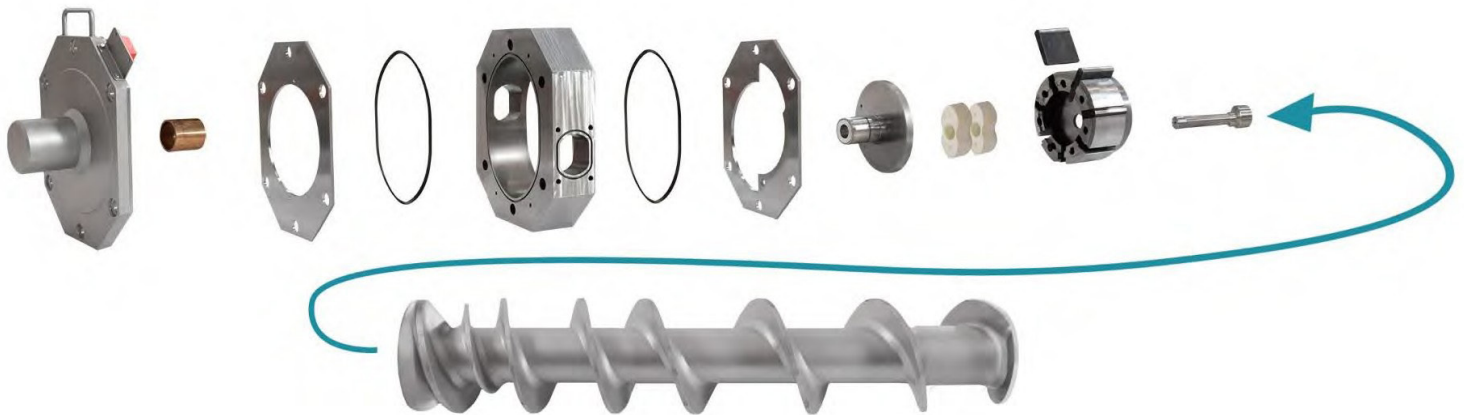

Wolfking® / CFS® / GEA® Pump Parts - CFD Unit

Parts list for Wolfking®/CFS®/SIMO®/GEA® CFD MD85 - Wolfking® C.250 & Wolfking® SFG 1500/250

| Position No. | Description | Part Number |
|--------------|---|-------------------------|
| 1 | Suction gate for Contiflow | 36335/315657 |
| 2 | Pressure gate for Contiflow | 37134 |
| 3 | Bushing (pressure gate) | 30379 |
| 4 | Wear ring for pressure gate | 35765 |
| 5 | Wear ring for suction gate | 35545 |
| 6 | Part for drive hub for CFD | 30568 |
| 7 | Worm pin | 30227 |
| 8 | Bushing for part of driving hub | 30672/314352 |
| 9 | Pump housing 16 m3 | "32850/35548 317680" |
| 10 | Pallets (1 set = 2 pcs.) | 38546 |
| 11 | inserts for pallets (1 set = 4 pcs) - Plastic | 34468/41494 |
| 10 | Palette system for HD execution (1 set = 2 pcs) | 37696 |
| 11 | Loose inserts for pallets HD execution metal (1 set = 4 pcs.) | 37697 |
| 12 | Drive hub CFD II-III model 85 | 30569/317627 |
| 13 | Bushing (Drive hub) | 30673/314354 |
| 14 | Thrust ring for CFD, stainless steel | 30622 |
| 15 | Bearing bushing for suction gate | 30380 |
| 16 | Axial bearing for suction gate for CFD | 30381 |
| 16 | Axial bearing for suction gate for CFD - NEW VERSION | 314355 |
| 17 | Handle for fixtures, stainless steel for CFD | 30510 |
| 18 | O-ring 304mm x 3mm, pressure gate | 23250 |
| 19 | O-ring 249,3mm x 5,7mm, pressure gate | 23348 |

Wolfking® / CFS® / GEA® Pump Parts - CFD Unit(Cont.)

Exploded View of Wolfking®/CFS®/SIMO®/GEA® CFD MD85 - Wolfking® C.250 & Wolfking® SFG 1500/250

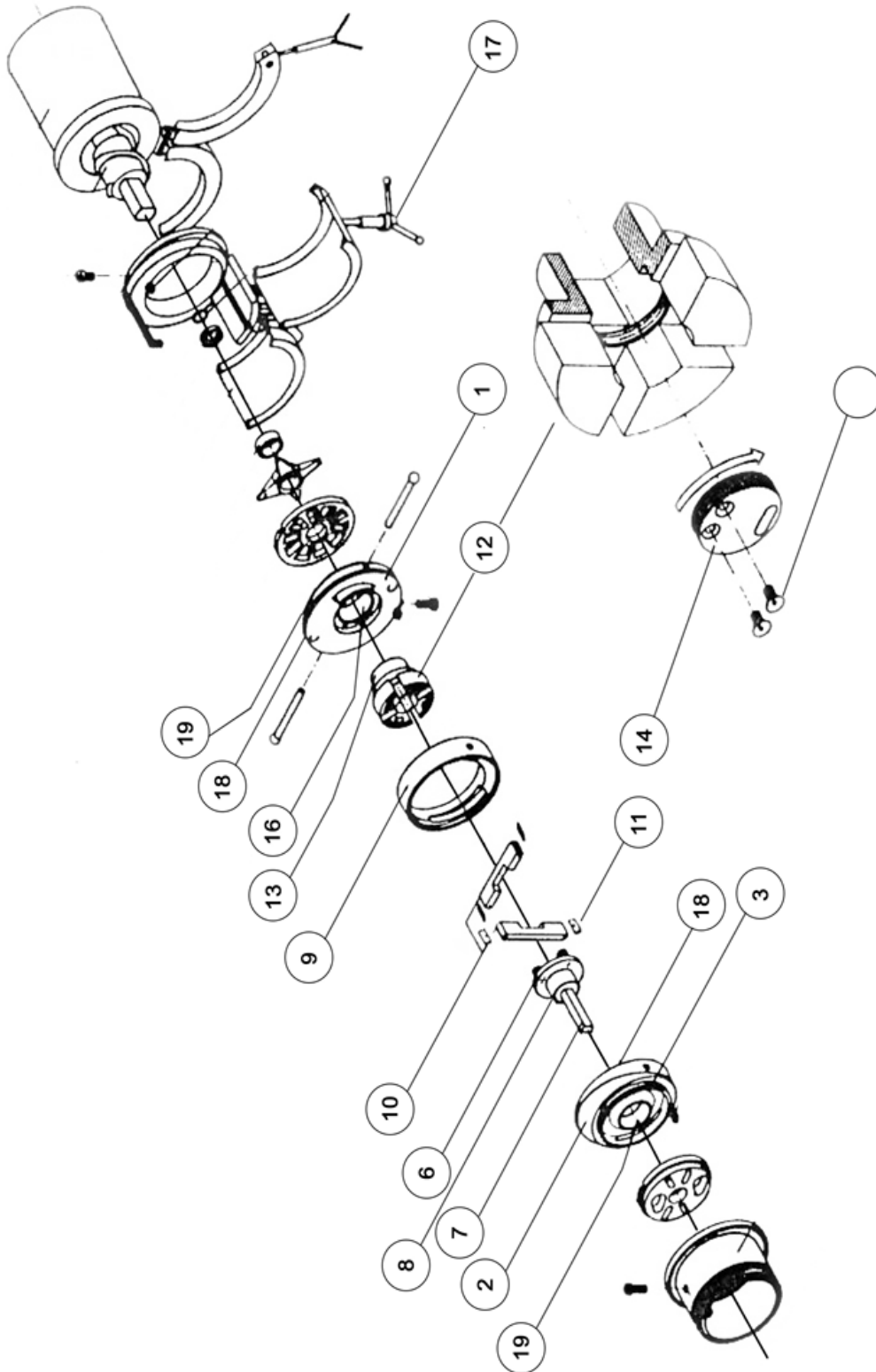

www.koncepttech.com

Koncept Tech ApS, Industrivej 6, DK-4200 Slagelse, Denmark, Phone: +45 70271410 E-mail: parts@koncepttech.com

All items, parts, and accessories listed on the website of Koncept Tech ApS, are manufactured by Koncept Tech ApS, or manufactured to Koncept Tech ApS specifications. The names of the original equipment manufacturers referred to on this site, such as but not limited to: Camiltech®, Handlmann®, K&G®, Krämer + Grebe®, CFS®, GEA®, Karl Schnell®, KS®, Laska®, Palma®, Pelmo®, Seydelmann®, Simo®, Harslev®, Weiler®, Mincmaster®, ANCO®, Cozzini®, The Middleby Corporation®, Wolfking®, Comvair®, Auto®, Beehive®, Yieldmaster®, Meatmaker®, Poss®, Townsend®, Lima® etc. are all registered trademarks of their respective companies. All original equipment manufacturer's names are listed as Camiltech® type, Handlmann® type, K&G® type, Krämer + Grebe® type, CFS® type, Karl Schnell® type, KS® type, Laska® type, Palma® type, Pelmo® type, Seydelmann® type, Simo® type, Harslev® type, Weiler® type, Mincmaster® type, ANCO® type, Cozzini® type, Wolfking® type, Comvair® type, Auto® type, Beehive® type, Yieldmaster® type, Meatmaker® type, Poss® type, Townsend® type, Lima® type to indicate that these items are manufactured by Koncept Tech ApS, and not the original equipment manufacturers. Unless specifically stated otherwise, Koncept Tech ApS, has no association or affiliation with any entities/companies listed.



Follow us on LinkedIn

Follow us on Facebook

Wolfking® / CFS® / GEA® Pump Parts - Contiflow Pump

Parts list for Wolfking®/CFS®/SIMO®/GEA® Contiflow pump - Stand alone

| Position No. | Description | Part Number |
|--------------|---|-----------------------------|
| 1 | Suction gate for Contiflow | 36335/315657 |
| 2 | Pressure gate for Contiflow | 37134 |
| 3 | Bushing (pressure gate) | 30379 |
| 4 | Wear ring for pressure gate | 35765 |
| 5 | Wear ring for suction gate | 35545 |
| 6 | Part for drive hub for CFD | 35594 |
| 7 | Bushing for part of driving hub | 30672/314352 32850/35548 |
| 8 | Pump housing 16 m3 | 317680 |
| 9 | Pallets (1 set = 2 pcs.) | 38546 |
| 10 | Inserts for pallets (1 set = 4 pcs) - Plastic | 34468/41494 |
| 9 | Palette system for HD execution (1 set = 2 pcs) | 37696 |
| 10 | Loose inserts for pallets HD execution metal (1 set = 4 pcs.) | 37697 |
| 11 | Drive hub CFD II-III model 85 | 30569/317627 |
| 12 | Bushing (Drive hub) | 30673/314354 |
| 13 | Thrust ring for CFD, stainless steel | 30622 |
| 14 | Bearing bushing for suction gate | 30380 |
| 15 | Axial bearing for suction gate for CFD | 30381 |
| 15 | Axial bearing for suction gate for CFD - NEW VERSION | 314355 |
| 16 | Outlet nozzle 4", for Contiflow | 37455/320169 |
| | Main bearing | 310858 |
| | Drive shaft for main bearing | 35576 |
| | Gear, planetary EM1045 | 25028 |

Wolfking® / CFS® / GEA® Pump Parts - Contiflow Pump (Cont.)

Parts list for Wolfking® / CFS® / GEA® Contiflow Pump (Part 3 of 3)

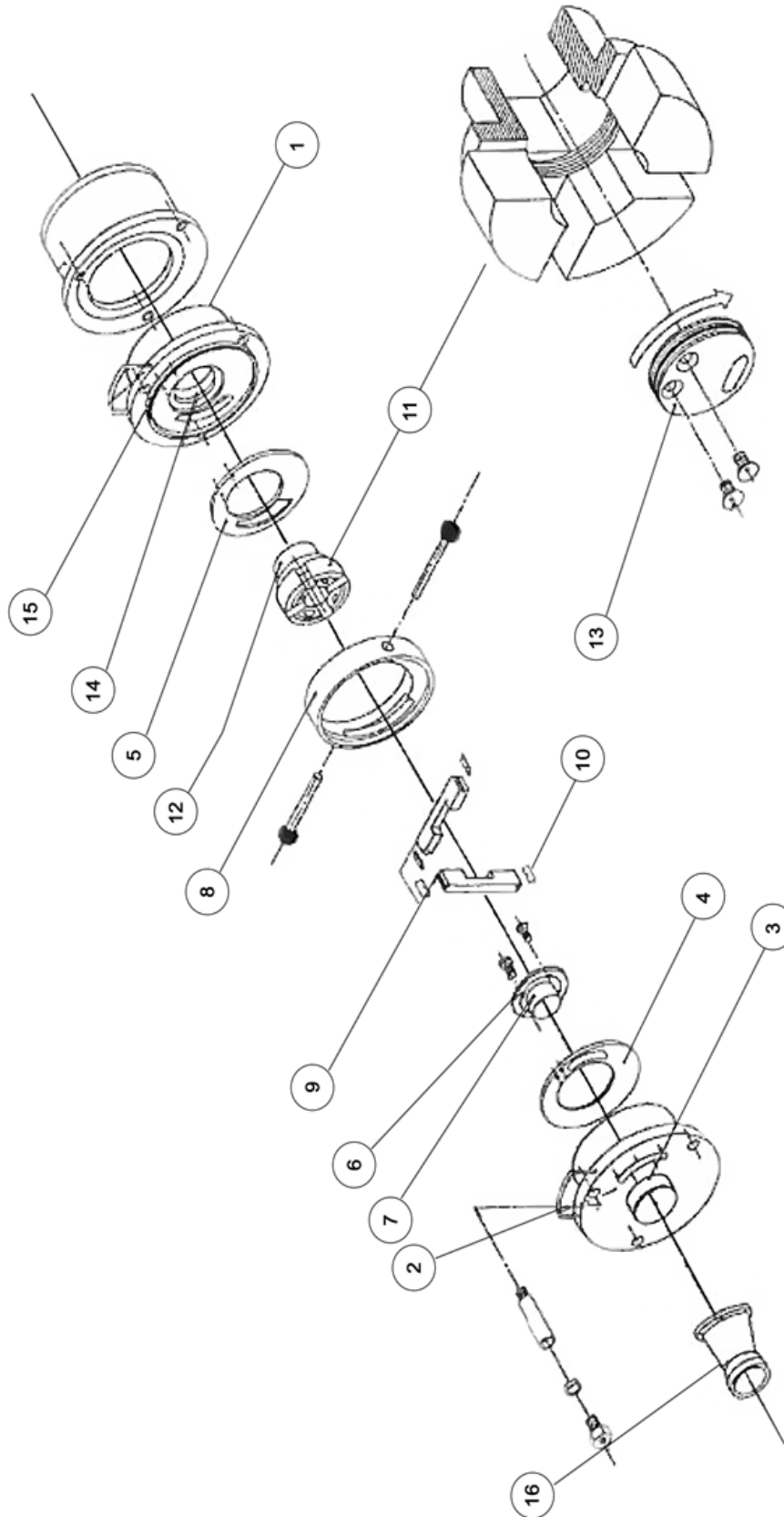

www.koncepttech.com

Koncept Tech ApS, Industrivej 6, DK-4200 Slagelse, Denmark, Phone: +45 70271410 E-mail: parts@koncepttech.com

All items, parts, and accessories listed on the website of Koncept Tech ApS, are manufactured by Koncept Tech ApS, or manufactured to Koncept Tech ApS, specifications. The names of the original equipment manufacturers referred to on this site, such as but not limited to: Camitech®, Handlmann®, K&G®, Krämer + Grebe®, CFS®, GEA®, Karl Schnell®, KS®, Laska®, Palma®, Peltsmo®, Seydelmann®, Simo®, Harslev®, Weller®, Mincmaster®, ANCO®, Cozzini®, The Middleby Corporation®, Wolfking®, Comvair®, Auto®, Beehive®, Yieldmaster®, Meatmaker®, Poss®, Townsend®, Lima® etc. are all registered trademarks of their respective companies. All original equipment manufacturer's names are listed as Camitech® type, Handlmann® type, K&G® type, Krämer + Grebe® type, CFS® type, Karl Schnell® type, KS® type, Laska® type, Palma® type, Peltsmo® type, Seydelmann® type, Simo® type, Harslev® type, Weller® type, Mincmaster® type, ANCO® type, Cozzini® type, Wolfking® type, Comvair® type, Auto® type, Beehive® type, Yieldmaster® type, Meatmaker® type, Poss® type, Townsend® type, Lima® type to indicate that these items are manufactured by Koncept Tech ApS, and not the original equipment manufacturers. Unless specifically stated otherwise, Koncept Tech ApS, has no association or affiliation with any entities/companies listed.

Wolfking® / CFS® / GEA® Pump Parts - Contiflow Pump 250 & Vane Pump SF & DF



Loose insert for pallets in metal (1 set=4pcs.),
part number 5000037697 ✓/37697 ✓



Pallet
part number 5000038546 ✓/38546 ✓

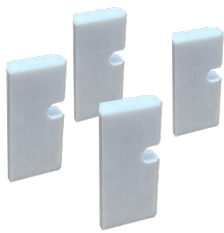

Plastic insert for pallets (set=4pcs.), part
number 5000034468 ✓/34468 ✓



Pallets HD for Contiflow (set=2 pcs.)



Side plate/pressure part CFD, stainless steel



Various Contiflow 250 pump parts





Thrust ring for CFD, stainless steel
part number 5000030622/30622 ✓

HD = Heavy Duty

Wolfking® / CFS® / GEA® Pump Parts - Contiflow Pump 250 & Vane Pump SF & DF (Cont.)





Bushing for part of driving hub
part number 5000030672  / 30672 





Bushing
part number 50000314354 / 314354



Bushing for suction gate $\varnothing 130 \times \varnothing 120 \times 53$
part number 5000030381  / 30381 



Bushing for pressure gate
5000030379  / 30379 



Wear ring for pressure gate
part number 5000035765 / 35765 



Wear ring for suction gate
part number 5000035545 / 35545 



Follow us on LinkedIn

Follow us on Facebook

Wolfking® / CFS® / GEA® Pump Parts - Contiflow Pump 250 & Vane Pump SF & DF (Cont.)



Rear hub for Contiflow pump – seen from the side
part number 5000030569 / 30569 , 5000317627 / 317627 ✓



Rear hub for Contiflow pump – seen from the bottom
part number 5000030569 / 30569 , 5000317627 / 317627 ✓

Wolfking®/CFS®/SIMO®/GEA® CFD MD85 - Wolfking® C.250 & Wolfking® SFG 1500/250

*Part seen below of drive hub is only compatible with the CFD type pump which is build on the grinder
- NOT for "Stand alone" pump type. Please view drawing page 102, pos. 6 + 7 + 8.

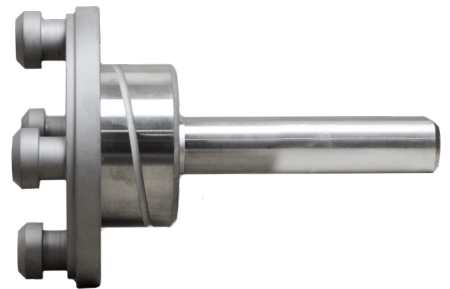

Part of drive hub - seen from different views
part number 30569 ✓

Wolfking® / CFS® / GEA® Pump Parts - Contiflow Pump (Stand Alone)

*Part of drive hub is only compatible with the Contiflow type pump "Stand alone".
Please view drawing page 105, pos. 9.



Part of drive hub,
part number 5000035594 ✓/35594 ✓

www.koncepttech.com

Koncept Tech ApS, Industrivej 6, DK-4200 Slagelse, Denmark, Phone: +45 70271410 E-mail: parts@koncepttech.com





All items, parts, and accessories listed on the website of Koncept Tech ApS, are manufactured by Koncept Tech ApS, or manufactured to Koncept Tech ApS, specifications. The names of the original equipment manufacturers referred to on this site, such as but not limited to: Camilech®, Handtmann®, K&G®, Krämer + Grebe®, CFS®, GEA®, Karl Schnell®, KS®, Laska®, Palma®, Pelsmo®, Seydelmann®, Simo®, Harslev®, Weller®, Mincmaster®, ANCO®, Cozzini®, The Middleby Corporation®, Wolfking®, Comvair®, Auto®, Beehive®, Yieldmaster®, Meatmaker®, Poss®, Townsend®, Lima® etc. are all registered trademarks of their respective companies. All original equipment manufacturer's names are listed as Camilech® type, Handtmann® type, K&G® type, Krämer + Grebe® type, CFS® type, Karl Schnell® type, KS® type, Laska® type, Palma® type, Pelsmo® type, Seydelmann® type, Simo® type, Harslev® type, Weller® type, Mincmaster® type, ANCO® type, Cozzini® type, Wolfking® type, Comvair® type, Auto® type, Beehive® type, Yieldmaster® type, Meatmaker® type, Poss® type, Townsend® type, Lima® type to indicate that these items are manufactured by Koncept Tech ApS, and not the original equipment manufacturers. Unless specifically stated otherwise, Koncept Tech ApS, has no association or affiliation with any entities/companies listed.

Wolfking® / CFS® / GEA® Pump Parts - Contiflow Pump 250 & Vane Pump SF & DF (Cont.)



Suction Gate
part number 315657 



Pump housing for CFD 16 m³
part number 5000032850  / 32850 , 5000035548  / 35548 , 50000317860  / 317680



Drive hub with pallet system



Wolfking® / CFS® CAP 12 Pump

| Machine Type | Description | Part Number |
|---------------------------------|------------------------|---|
| Wolfking® CAP 12 CFS® CAP 12 | Drive hub 12m3 pump | 5000407783 407783 5000039090 39090 |
| Wolfking® CAP 12 CFS® CAP 12 | Pumpring for 12m3 pump | 5000360222 360222 |
| Wolfking® CAP 12 CFS® CAP 12 | Pumpring for 12m3 pump | 5000360223 360223 |

Cozzini® Pump Parts - Type Vane Pump Parts

Exploded View of Cozzini® Type Vane Pump

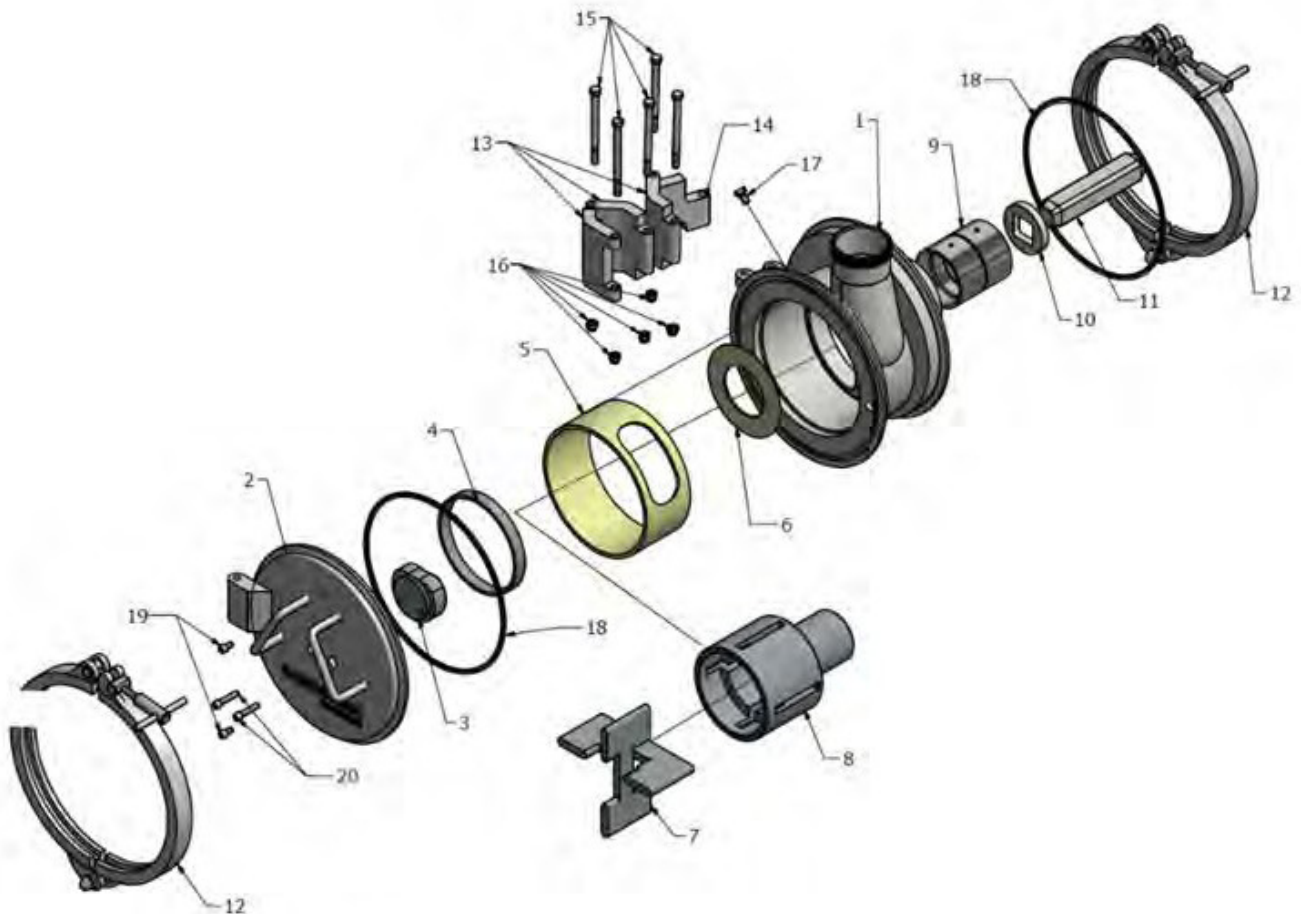

Cozzini® Pump Parts - Type Vane Pump Parts (Cont.)

Parts List for Cozzini® 400 Type Vane Pump

| Position No. | Description | Cozzini Part Number | |
|--------------|--------------------------------------|---------------------|-------------------------------------|
| 1 | Housing pump | CVP3X002 | <input checked="" type="checkbox"/> |
| 2 | Pump cover | CVP3X021 | <input checked="" type="checkbox"/> |
| 3 | Cam | CVP3X006 | <input checked="" type="checkbox"/> |
| 4 | Cover bushing | CVP3X012 | <input checked="" type="checkbox"/> |
| 5 | Wear liner | CVP3X016 | <input checked="" type="checkbox"/> |
| 6 | Thrust washer | CVP3X028 | <input checked="" type="checkbox"/> |
| 7 | Vane set | CVP3X034 | <input checked="" type="checkbox"/> |
| 8 | Rotor | CVP3X037 | <input checked="" type="checkbox"/> |
| 9 | Bushing | 07-001-0010 | <input checked="" type="checkbox"/> |
| 10 | Thrust washer | 98-SPX9P113B | |
| 11 | Pump drive shaft | 98-SPX9P111B | <input checked="" type="checkbox"/> |
| 12 | Clamp | 11-005-0111 | |
| 13 | Hinge pump and cover | CVP3X022 | |
| 14 | Adaptor hinge | CVP3X025 | |
| 15 | Hexagon bolt -3 8-16 NC - 5 NC | FNC10142 | |
| 16 | Hexagon nut nylon insert 3 8 - 16 NC | FNC04065 | |
| 17 | Hexagon bolt -3 8-16 UNC - 0.75 NC | 03-012-1759 | |
| 18 | O-ring | 12-001-0001 | <input checked="" type="checkbox"/> |
| 19 | Socket bolt -3 8-16 NC - .75 NC | 03-012-1759 | |
| 20 | Socket bolt -3 8-16 NC - 1.5 NC | 03-012-1752 | |

Cozzini® Pump Parts - Type Vane Pump Parts (Cont.)

Full range of spare and wear parts for Cozzini® pumps – feel free to send us your parts number list plus the pump type/ model name in order for us to provide you with our quotation.



Cam heart shaped,
part number CVP3X006 ✓



Trust washer,
part number 98SRX9P113B ✓



Bushing,
part number 07-001-0010 ✓



Pump rotor,
part number CVP3X037 ✓



Pump drive shaft,
part number 98-SPX9P111B ✓



Vane set,
part number CVP3X034 ✓



Trust washer,
part number CVP3X028 ✓



Wear liner,
part number CVP3X016 ✓

Cozzini® Pump Parts - Type Vane Pump Parts (Cont.)



Example of Cozzini® type pump



For complete new scansteel foodtech pumps:
please ask scansteel foodtech for a quote for our scansteel foodtech pump

Wolfking® / CFS® / GEA® Type Recoscreen - Mechanical Deboning Machine

Parts Available for Mechanical Deboning Machine Types:

RecoScreen(Deboner): Type RS 100 and Type RS150

| | | |
|---------------------|--------------------|--------------------|
| FilterTypes: | <u>Slit Filter</u> | <u>Hole Filter</u> |
| | 0.4 /0.25mm | 3.00mm |
| | 1.5mm | 3.25mm |
| | 1.1mm | 4.00mm |
| | 0.8mm | 5.25mm |

OtherParts: Screw Cone



Slit filter for RecoScreen

Pumps:

Type DC 200 (see pump section for details) Type DC 250 (see pump section for details)

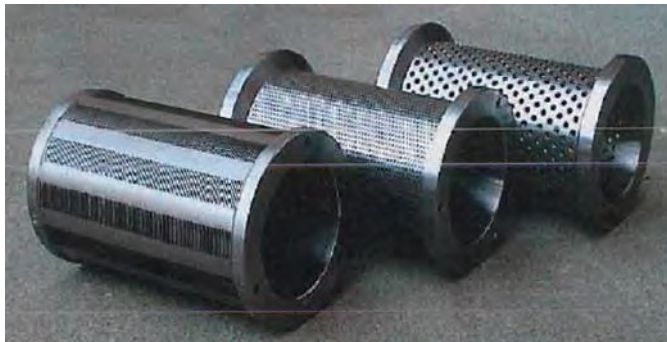

Slit and hole filter for RecoScreen



Worm for RecoScreen

Wolfking® / CFS® / GEA® Type Recoscreen - Mechanical Deboning Machine (Cont.)

| Machine Type | Description | Part Number |
|---------------------|-----------------------|-------------|
| CFS® RecoScreen 100 | Front bearing housing | 1402-15 |

| Machine Type | Description | Part Number |
|---------------------|--------------------------|-------------|
| CFS® RecoScreen 100 | Slit filter 0.4 | 1402-235 |
| CFS® RecoScreen 100 | Slit filter 0.25-0.4 | 1402-191 |
| CFS® RecoScreen 100 | Slit filter 0.5 | 1402-197 |
| CFS® RecoScreen 100 | Slit filter 0.4-0.5 | 1402-190 |
| CFS® RecoScreen 100 | Slit filter 0.5-0.65 | 1402-313 |
| CFS® RecoScreen 100 | Slit filter 0.25-0.5 | 1402-248 |
| CFS® RecoScreen 100 | Hole filter Ø1.2 | 1402-247 |
| CFS® RecoScreen 100 | Hole filter Ø2-3 | 1402-246 |
| CFS® RecoScreen 100 | Hole filter Ø2-0 | 1402-59 |
| CFS® RecoScreen 100 | Hole filter Ø3.0 | 1402-60 |
| CFS® RecoScreen 100 | Hole filter Ø4.0 | 1402-61 |
| CFS® RecoScreen 100 | Worm/Auger single flight | 1402-276 |
| CFS® RecoScreen 100 | Worm/Auger three flight | 1402-197 |

| Machine Type | Description | Part Number |
|---------------------|--------------------------------|--|
| CFS® RecoScreen 150 | Slit filter 0.25-0.4 | 1402-193  |
| CFS® RecoScreen 150 | Slit filter 0.25-0.5 | 1402-192 |
| CFS® RecoScreen 150 | Slit filter 0.7-0.5 | 1402-201 |
| CFS® RecoScreen 150 | Slit filter 0.5 | 1402-198 |
| CFS® RecoScreen 150 | Slit filter 0.6 | 1402-243 |
| CFS® RecoScreen 150 | Slit filter 0.8 | 1402-187 |
| CFS® RecoScreen 150 | Slit filter 0.9 | 1402-250 |
| CFS® RecoScreen 150 | Slit filter 1.0-3.0 | 1402-297 |
| CFS® RecoScreen 150 | Hole filter Ø2-0 | 1402-209 |
| CFS® RecoScreen 150 | Worm/Auger single flight | 1402-300 |
| CFS® RecoScreen 150 | Worm/Auger single flight | 1402-255 |
| CFS® RecoScreen 150 | Worm/Auger three flight | 1402-270 |
| CFS® RecoScreen 150 | Worm/Auger three flight | 1402-193  |
| CFS® RecoScreen 150 | Set with filter and worm/auger | 405169 |

Cozzini® Grinder Parts - Type CPG 400 Grinder Parts

Exploded View of Cozzini® Grinder CPG 400 (Part 1 of 2)

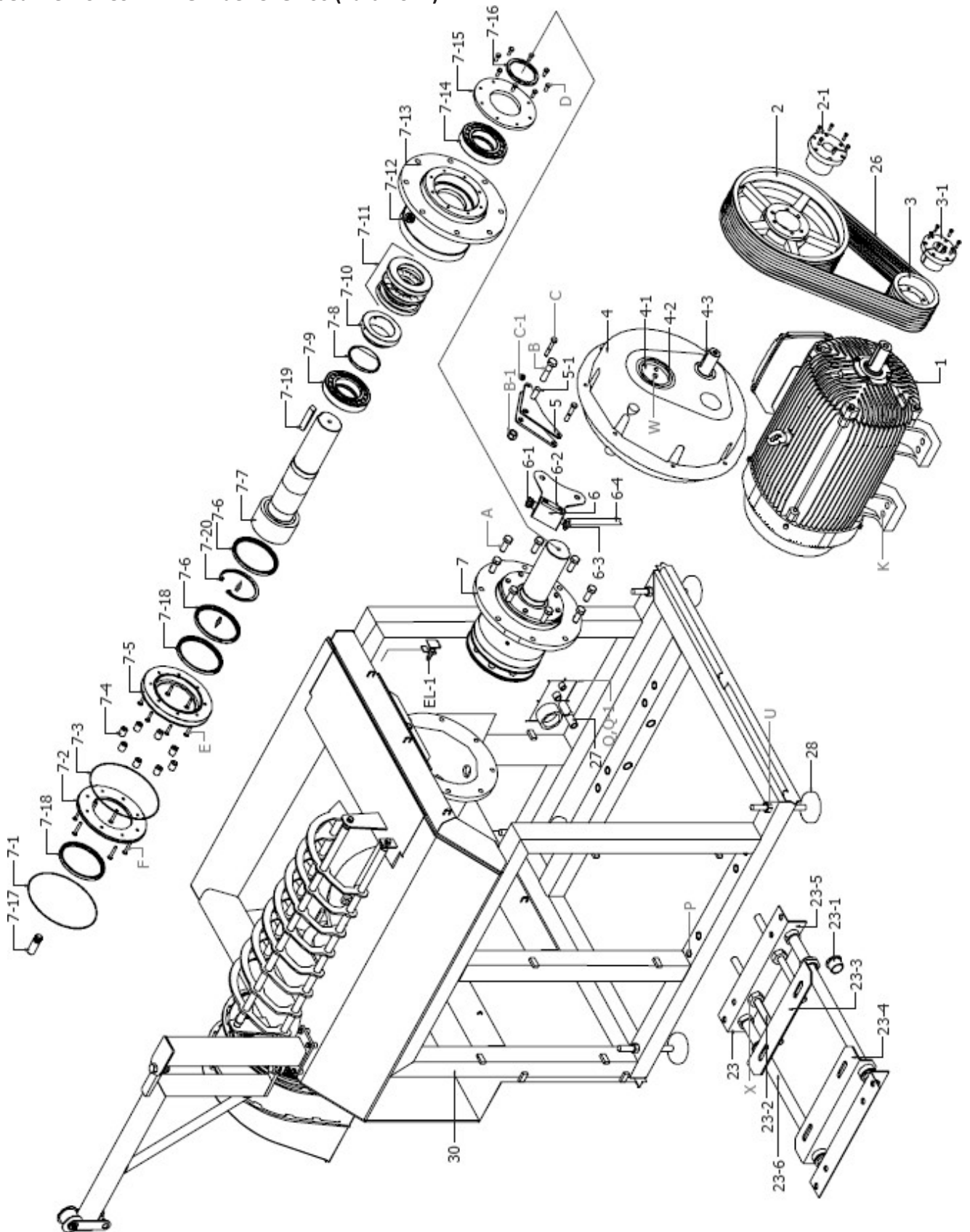

www.koncepttech.com

Koncept Tech ApS, Industrivej 6, DK-4200 Slagelse, Denmark, Phone: +45 70271410 E-mail: parts@koncepttech.com

All items, parts, and accessories listed on the website of Koncept Tech ApS, are manufactured by Koncept Tech ApS, or manufactured by Koncept Tech ApS, specifications. The names of the original equipment manufacturers referred to on this site, such as but not limited to: Camiltech®, Handlmann®, K&G®, Krämer + Grebe®, CFS®, GEAB®, Karl Schnell®, KS®, Laska®, Palma®, Pelzmo®, Seydelmann®, Simo®, Harslev®, Weller®, Mincmaster®, ANCO®, Cozzini®, The Middleby Corporation®, Wollking®, Comvair®, Auto®, Beehive®, Yieldmaster®, Meatmaker®, Poss®, Townsend®, Lima®, etc. are all registered trademarks of their respective companies. All original equipment manufacturer's names are listed as Camiltech® type, Handlmann® type, K&G® type, Krämer + Grebe® type, CFS® type, Karl Schnell® type, KS® type, Laska® type, Palma® type, Pelzmo® type, Seydelmann® type, Simo® type, Harslev® type, Weller® type, Mincmaster® type, ANCO® type, Cozzini® type, Wollking® type, Comvair® type, Auto® type, Beehive® type, Yieldmaster® type, Meatmaker® type, Poss® type, Townsend® type, Lima® type to indicate that these items are manufactured by Koncept Tech ApS, and not the original equipment manufacturers. Unless specifically stated otherwise, Koncept Tech ApS, has no association or affiliation with any entities/companies listed.

Cozzini® Grinder Parts - Type CPG 400 Grinder Parts (Cont.)

Part List for Exploded View of Cozzini® Grinder CPG 400 (Part 1 of 2)

| Pos. No. | Description | Part Number | Qty. |
|----------|---------------------------------------|-------------|------|
| 1 | Motor 150 HP 380/3/50 280S/M TEFC | 02-001-0847 | 1 |
| 2 | Pulley, 8 groove SPB 355/8 | 03-003-0170 | |
| 2-1 | Bushing, 55mm | 03-002-0446 | |
| 3 | Pulley, 8 groove Ø13,2 | 03-003-0171 | |
| 3-1 | Bushing | 03-002-0447 | |
| 4 | Gear reducer | CPG400-45 | |
| 4-1 | Gear reducer cap | PG400448 | |
| 4-2 | Gear reducer cap retainer clip | PG400449 | |
| 4-3 | Gear reducer key | | |
| 5 | PG400 torque arm bracket 460V | PG400446 | |
| 5-1 | Spacer reducer, torque arm mount. | PG400447 | |
| 6 | CPG400 filler breather assembly | PG400409 | |
| 6-1 | Filler breather 3/4" NPT | 04-013-0023 | |
| 6-2 | Level gauge | 04-013-0022 | 1 |
| 6-3 | Male branch tee 3/8 NPTF-brass | 11-007-004 | |
| 6-4 | Oil hose | | |
| 7 | Drive shaft-bearing housing, complete | P400400 | 1 |
| 7-2 | Back seal plate – bearing housing | PG400417 | |
| 7-4 | Stand off - bearing housing plate | PG400416 | |
| 7-5 | Cover - bearing housing | PG400415 | 1 |
| 7-6 | Lip seal | 12-002-1654 | 1 |
| 7-7 | Drive shaft for CPG400 | PG400418 | 1 |
| 7-8 | Oil seal | 12-002-0053 | 1 |
| 7-9 | Roller bearing | 03-001-1653 | 1 |
| 7-10 | Intermediate ring | PG400419 | 1 |
| 7-11 | Thrust ball bearing | 03-001-1652 | 1 |
| 7-12 | Filler breather, 3/8" NPT | 04-013-0024 | |
| 7-13 | Drive shaft | | 1 |
| 7-14 | Roller bearing | 03-001-1653 | 1 |
| 7-15 | Bearing housing seal plate | PG400414 | |
| 7-16 | Oil seal | 12-002-0053 | 1 |
| 7-17 | Drive shaft centering pin | PG400424 | 1 |
| 7-18 | Lip seal (wiper) | 12-002-1654 | 1 |

Cozzini® Grinder Parts - Type CPG 400 Grinder Parts (Cont.)

Exploded View of Cozzini® Grinder CPG 400 (Part 2 of 2)

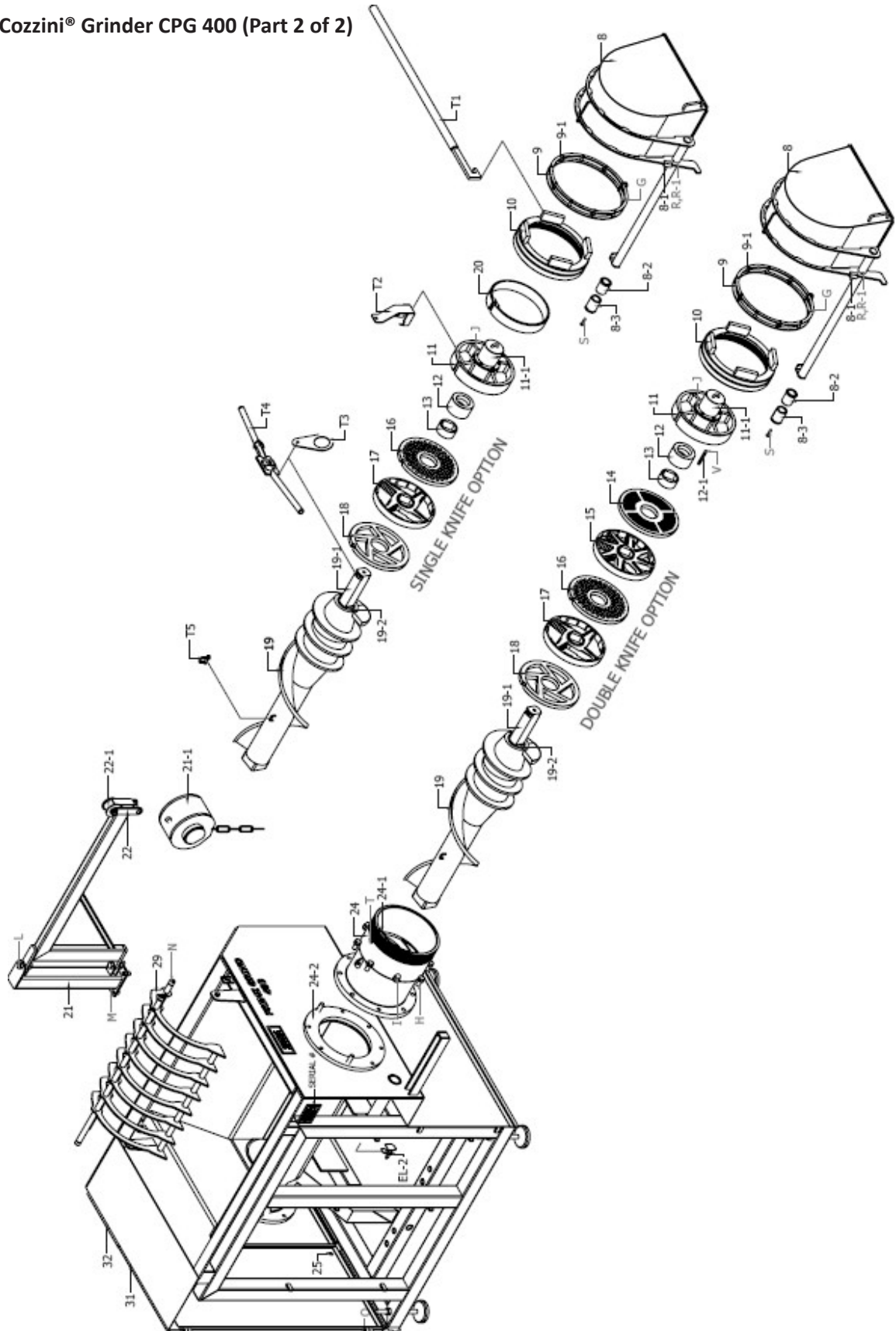

www.koncepttech.com

Koncept Tech ApS, Industrivej 6, DK-4200 Slagelse, Denmark, Phone: +45 70271410 E-mail: parts@koncepttech.com

All items, parts, and accessories listed on the website of Koncept Tech ApS, are manufactured by Koncept Tech ApS, or manufactured by Koncept Tech ApS, specifications. The names of the original equipment manufacturers referred to on this site, such as but not limited to: Camiltech®, Handtmann®, K&G®, Krämer + Grebe®, CFS®, GEA®, Karl Schnell®, KS®, Laska®, Palma®, Pelmo®, Seydelmann®, Simo®, Harslev®, Weller®, Mincomaster®, ANCO®, Cozzini®, The Middleby Corporation®, Wöllking®, Comvair®, Auto®, Beehive®, Yieldmaster®, Meatmaker®, Poss®, Townsend®, Lima® etc. are all registered trademarks of their respective companies. All original equipment manufacturer's names are listed as Camiltech® type, Handtmann® type, K&G® type, CFS® type, Karl Schnell® type, KS® type, Laska® type, Palma® type, Pelmo® type, Seydelmann® type, Simo® type, Harslev® type, Weller® type, Mincomaster® type, ANCO® type, Cozzini® type, Wöllking® type, Comvair® type, Auto® type, Beehive® type, Yieldmaster® type, Meatmaker® type, Poss® type, Townsend® type, Lima® type to indicate that these items are manufactured by Koncept Tech ApS, and not the original equipment manufacturers. Unless specifically stated otherwise, Koncept Tech ApS, has no association or affiliation with any entities/companies listed.

Cozzini® Grinder Parts - Type CPG 400 Grinder Parts (Cont.)

Exploded View of Cozzini® Grinder CPG 400 (Part 2 of 2)

| Pos. No. | Description | Part Number | Qty. |
|----------|-------------------------------------|-------------------|------|
| 8 | Discharge guard - CPG400 | PG400800 | |
| 8-1 | UHMW guard slide | PG400866 | |
| 8-2 | Guard front-back bushing | PG400830-1 | |
| 9 | Mounting ring for locking ring | CPG400-43-MR | |
| 10 | Ring | PG400143 | |
| 11 | Bearing housing support ring – idle | PG400138 | |
| 11-1 | Cover for supporting ring | PG400144 | |
| 12 | Plastic bushing | CPG400-37P | |
| 12-1 | Key for bushing CPG400-37P | CPG400-37K | |
| 13 | Bushing, knife pin-needle bearing | PG400136 | |
| 14 | Hole plate | | |
| 15 | Ring knife | | |
| 16 | Hole plate | | |
| 17 | Ring knife | | |
| 21 | CPG400 Lift crane | CPG400-CRN | |
| 21-1 | Hoist, 1 ton Cap | 03-015-0028 | |
| 22 | CPG400 Roller for crane assy | CPG400-CRN-Roller | |
| 22-1 | Crane roller for CPG400 Crane | CPG400-CRN-Roller | |
| 24 | Head section | PG400121 | |
| 24-1 | Key, head section | PG400126 | |
| 25 | Southco vise action clamp | 03-011-0004 | |
| 25-1 | Latch key vs panel | 03-011-0005 | |
| 26 | Belt gripnoch 5Vx1120 | 03-008-0071 | |
| 29 | Hopper guide weldment | CPG400-HGW | |

Cozzini® Grinder Parts - Gear Box Parts

| Machine Type | Description | Part Number |
|--------------------------|---|---------------------------------------|
| Cozzini® CPG 400 Grinder | Bonfiglioli shaft gear box, type TA 125-125/D | SC-gr320-MG400xPos.36 |



Bonfiglioli shaft gear box type TA 125-125/D, part number [scgr320-MG400xPos.36](#)

Cozzini® Grinder Parts - Type EM 701 and AR 901 Grinder Parts

| Machine Type | Description | Part Number |
|----------------|-------------------|-------------|
| Cozzini®EM 701 | Cutting head seal | EM-1363 |



Cutting head seal for Cozzini®EM 701, part number EM-1363

| Machine Type | Description | Part Number |
|----------------|---------------------|-------------|
| Cozzini®AR 901 | Gristle ring AR 901 | EM-1014 |
| Cozzini®AR 901 | Lock washer 901/VM7 | EM-1042-14 |



Lock washer 901/VM7,
partnumberEM-1042-14



Gristle ring AR901
part number EM-1024

Cozzini® Grinder Parts - Miscellaneous Grinder Parts

| Machine Type | Description | Part Number |
|--------------------------------------|--------------------------|----------------|
| Miscellaneous Cozzini® grinder parts | Gasket for vacuum lid | 12-004-0010 |
| Miscellaneous Cozzini® grinder parts | 3/8" – 16 x 3/4" Long SS | FNC12388 |
| Miscellaneous Cozzini® grinder parts | Valve 3" O-ring | EMP-D12-8 |
| Miscellaneous Cozzini® grinder parts | Gasket | EMP-1170-54 |
| Miscellaneous Cozzini® grinder parts | Vacuum hose 1-1/2" | 06-005-0003 |
| Miscellaneous Cozzini® grinder parts | O-ring | 3X12-001-00001 |
| Miscellaneous Cozzini® grinder parts | Lip seal 23x4557 | 12-002-0001 |
| Miscellaneous Cozzini® grinder parts | Lip seal 23x2537 | 12-002-014 |
| Miscellaneous Cozzini® grinder parts | Lip seal 23x2657 | 12-002-005 |



3/8" – 16 x 3/4" LongSS,
part number FNC12388



Valve 3" O-ring,
part number EMP-D12-8



Lip seal 23x4557,
part number 12-002-0001



Gasket for vacuum lid,
part number 12-004-0010



Lip seal 23X2537,
part number 12-002-0014



Lip seal 23X2657,
part number 12-002-005



Gasket,
part number EMP-1170-54



Vacuum hose 1-1/2",
part number 06-005-0003

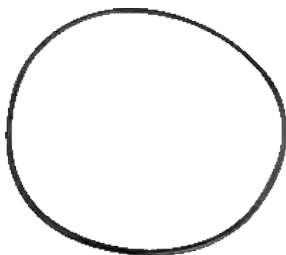

O-ring,
part number 3X12-001-00001

www.koncepttech.com

Koncept Tech ApS, Industrivej 6, DK-4200 Slagelse, Denmark, Phone: +45 70271410 E-mail: parts@koncepttech.com

All items, parts, and accessories listed on the website of Koncept Tech ApS, are manufactured by Koncept Tech ApS, or manufactured to Koncept Tech ApS specifications. The names of the original equipment manufacturers referred to on this site, such as but not limited to: Camiltech®, Handlmann®, K&G®, Krämer + Grebe®, CFS®, GEA®, Karl Schnell®, KS®, Laska®, Palma®, Pelsmo®, Seydelmann®, Simo®, Hørslev®, Weiler®, Mincomaster®, ANCO®, Cozzini®, The Middleby Corporation®, Wölkling®, Comvair®, Audio®, Beehive®, Yieldmaster®, Meatmaker®, Poss®, Townsend®, Lima® etc. are all registered trademarks of their respective companies. All original equipment manufacturer's names are listed as Camiltech® type, Handlmann® type, K&G® type, Krämer + Grebe® type, CFS® type, Karl Schnell® type, KS® type, Laska® type, Palma® type, Pelsmo® type, Seydelmann® type, Simo® type, Hørslev® type, Weiler® type, Mincomaster® type, ANCO® type, Cozzini® type, Wölkling® type, Comvair® type, Audio® type, Beehive® type, Yieldmaster® type, Meatmaker® type, Poss® type, Townsend® type, Lima® type to indicate that these items are manufactured by Koncept Tech ApS, and not the original equipment manufacturers. Unless specifically stated otherwise, Koncept Tech ApS, has no association or affiliation with any entities/companies listed.

Wolfking® CFS® ContiGrind

| Machine Type | Description | Part Number |
|--|---|----------------------|
| Wolfking® TwinScrewPump / TSP CFS® TwinScrewPump / TSP / Contigrind 95 | Lining for Contigrind | 5000310774 310774 |
| Wolfking® TwinScrewPump / TSP CFS® TwinScrewPump / TSP / Contigrind 95 | Worm for Contigrind (Primary) stain- less steel ** | 5000315505 315505 |
| Wolfking® TwinScrewPump / TSP CFS® TwinScrewPump / TSP / Contigrind 95 | Worm for Contigrind (Secondary) stainless steel ** | 5000315506 315506 |
| Wolfking® TwinScrewPump / TSP CFS® TwinScrewPump / TSP / Contigrind 95 | Worm for Contigrind (Primary) POM | 5000313120 313120 |
| Wolfking® TwinScrewPump / TSP CFS® TwinScrewPump / TSP / Contigrind 95 | Worm for Contigrind (Secondary) POM | 5000313121 313121 |

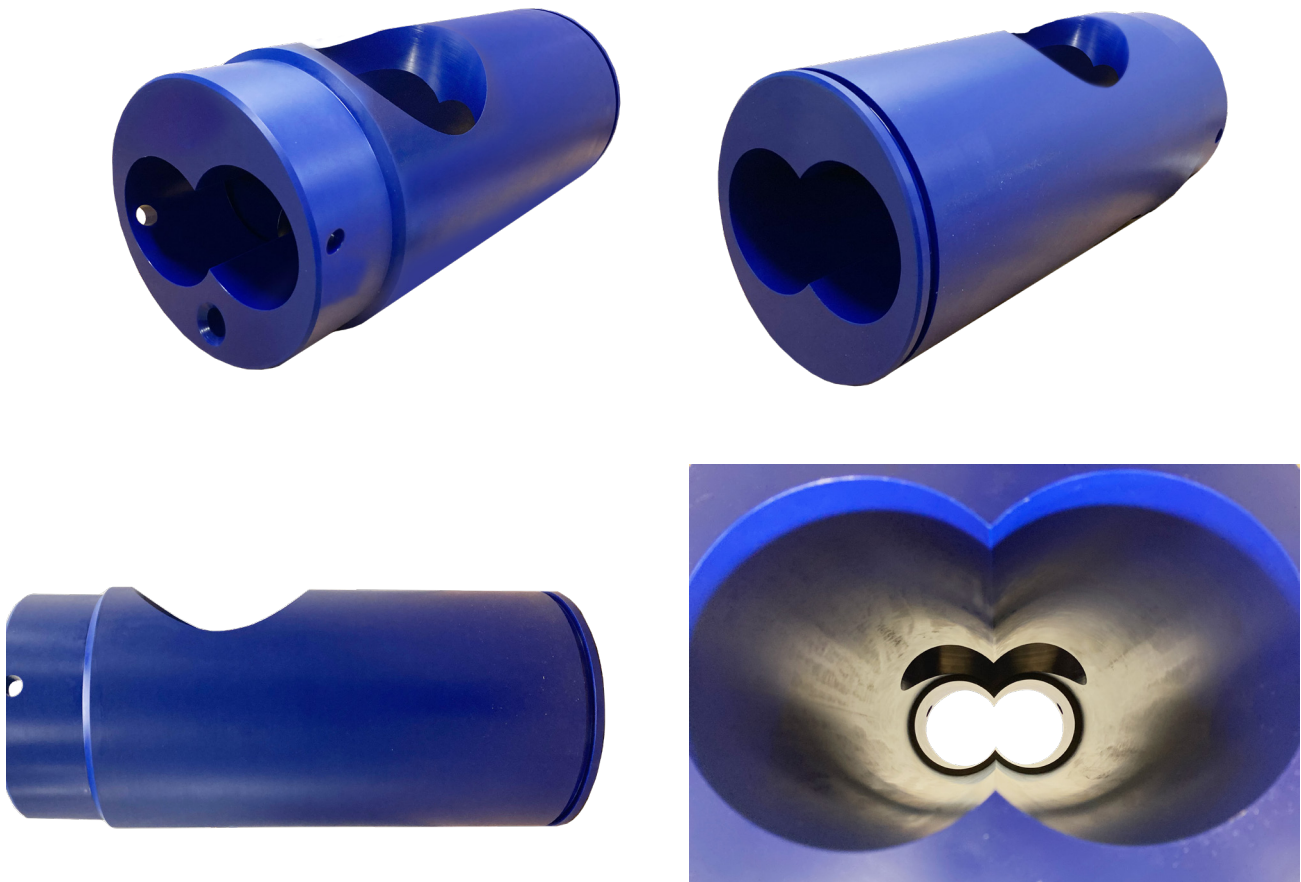

www.koncepttech.com

Koncept Tech ApS, Industrivej 6, DK-4200 Slagelse, Denmark, Phone: +45 70271410 E-mail: parts@koncepttech.com

All items, parts, and accessories listed on the website of Koncept Tech ApS, are manufactured by Koncept Tech ApS, or manufactured to Koncept Tech ApS specifications. The names of the original equipment manufacturers referred to on this site, such as but not limited to: Camilech®, Handlmann®, K&G®, Krämer + Grebe®, CFS®, GEA®, Karl Schnell®, KS®, Laska®, Palma®, Pelsmo®, Seydelmann®, Simo®, Haarslev®, Weiler®, Mincmaster®, ANCO®, Cozzini®, The Middleby Corporation®, Wolfking®, Comvair®, Auto®, Beehive®, Yieldmaster®, Meatmaker®, Poss®, Townsend®, Lima® etc. are all registered trademarks of their respective companies. All original equipment manufacturer's names are listed as Camilech® type, Handlmann® type, K&G® type, Krämer + Grebe® type, CFS® type, Karl Schnell® type, KS® type, Laska® type, Palma® type, Pelsmo® type, Seydelmann® type, Simo® type, Haarslev® type, Weiler® type, Mincmaster® type, ANCO® type, Cozzini® type, Wolfking® type, Comvair® type, Auto® type, Beehive® type, Yieldmaster® type, Meatmaker® type, Poss® type, Townsend® type, Lima® type to indicate that these items are manufactured by Koncept Tech ApS, and not the original equipment manufacturers. Unless specifically stated otherwise, Koncept Tech ApS, has no association or affiliation with any entities/companies listed.

Refurbishment and Exchange Parts

Refurbishments and Exchange Parts

For all worms/augers, linings, knife housings, and gear boxes we are able to supply you with a repair service. You send us the part that needs refurbishment and we return the refurbished part to you. Furthermore, we also offer you the possibility to get an extra 15% discount when buying new parts! This discount will be obtained when you return your old worm/auger, lining, knife housing, or gear box.



Ø400 knife housing refurbished



David Brown gear box for C.400/B.400-UNI/Heavy Duty



Gear box for C.400 refurbished



Lining for Simo® grinder before refurbishment



Lining for Simo® grinder refurbished

Refurbishment and Exchange Parts (Cont.)

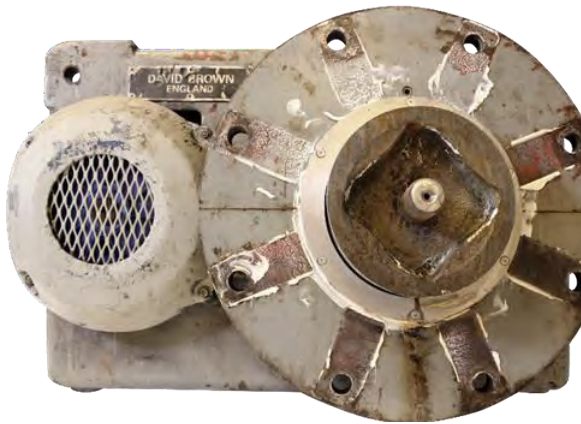

David Brown gear box before refurbishment

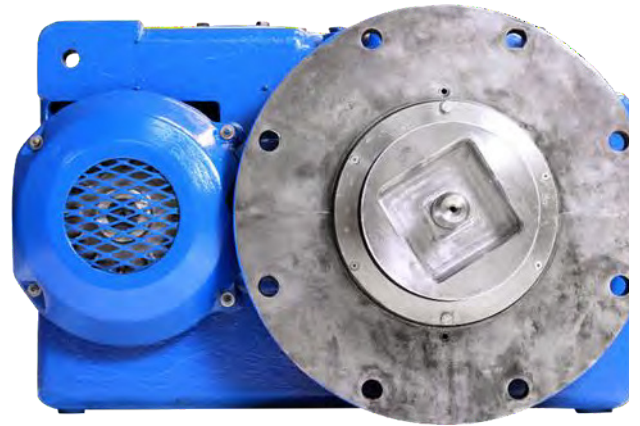

David Brown gear box after refurbishment



David Brown gear box before refurbishment



David Brown gear box after refurbishment

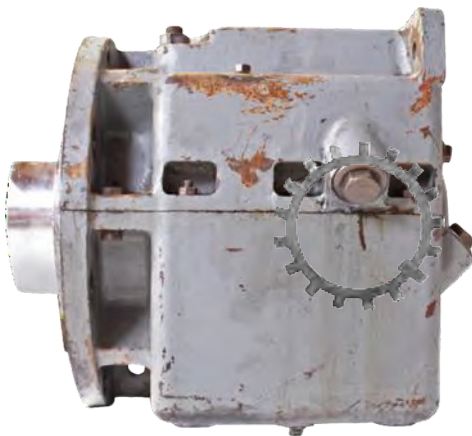

David Brown gear box before refurbishment

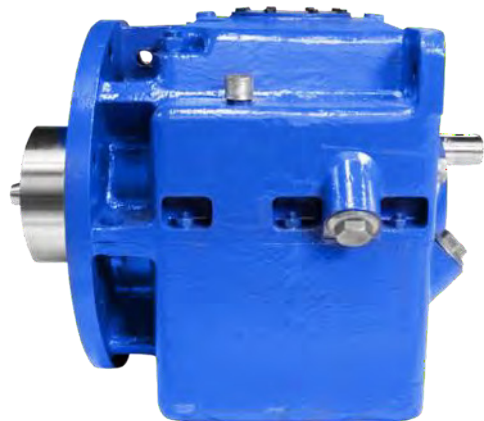

David Brown gear box after refurbishment

Refurbishment and Exchange Parts (Cont.)

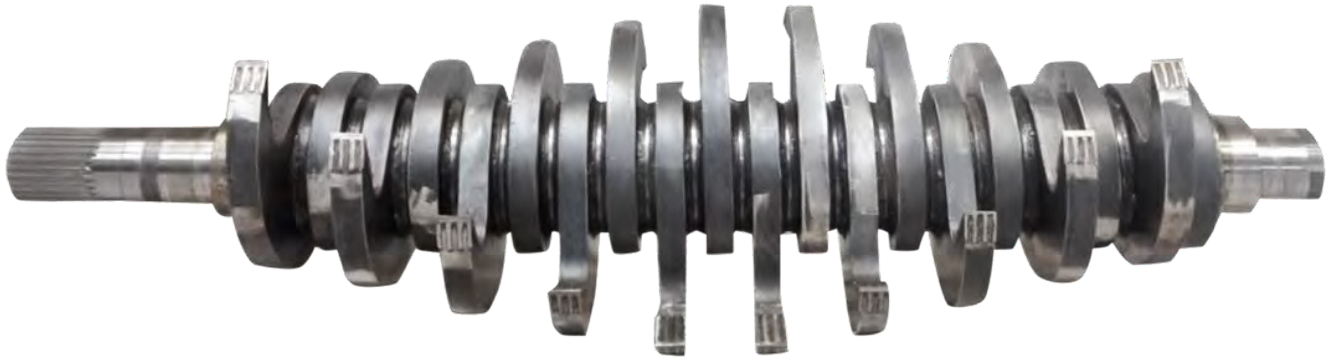

Refurbished crusher claw



www.koncepttech.com

Koncept Tech ApS, Industrivej 6, DK-4200 Slagelse, Denmark, Phone: +45 70271410 E-mail: parts@koncepttech.com

All items, parts, and accessories listed on the website of Koncept Tech ApS, are manufactured by Koncept Tech ApS, or manufactured to Koncept Tech ApS, specifications. The names of the original equipment manufacturers referred to on this site, such as but not limited to: Camiltech®, Handlmann®, K&G®, Krämer + Grebe®, CFS®, GEAB®, Karl Schnell®, KS®, Laska®, Palma®, Pelsmo®, Seydelmann®, Simo®, Hørslev®, Weiler®, Mincoaster®, ANCO®, Cozzini®, The Middleby Corporation®, Wölfling®, Comvair®, Auto®, Beehive®, Yieldmaster®, Meatmaker®, Poss®, Townsend®, Lima® etc. are all registered trademarks of their respective companies. All original equipment manufacturer's names are listed as Camiltech® type, Handlmann® type, K&G® type, Krämer + Grebe® type, CFS® type, Karl Schnell® type, KS® type, Laska® type, Palma® type, Pelsmo® type, Seydelmann® type, Simo® type, Hørslev® type, Weiler® type, Mincoaster® type, ANCO® type, Cozzini® type, Wölfling® type, Comvair® type, Auto® type, Beehive® type, Yieldmaster® type, Meatmaker® type, Poss® type, Townsend® type, Lima® type to indicate that these items are manufactured by Koncept Tech ApS, and not the original equipment manufacturers. Unless specifically stated otherwise, Koncept Tech ApS, has no association or affiliation with any entities/companies listed.

Refurbishment and Exchange Parts (Cont.)

Refurbishments of Filter and Worm for Lima® and Recoscreen®- Mechanical Deboning Machines

We offer a repair service for your filter and worm for Lima® and Recoscreen®- Mechanical Deboning Machines. Your filter and worm will be repaired as a set as it is important that worm and filter match a 100%, so you will obtain the best results with your machine.

We are able to pick up the parts at your site and to return the repaired items to you – we can arrange the repair as it fits your needs.





Follow us on LinkedIn



Follow us on Facebook

New Machines - www.scansteelfoodtech.com



THE SCANSTEEL FOODTECH GROUP – www.scansteelfoodtech.com

- Supplier of our own manufactured grinders, mixers, vacuum mixers, mixer/grinders, pumps, emulsifiers, silos, conveyors, as well as complete processing lines.
- scansteel foodtech Group is among the World's most innovative manufacturers of food preparation machinery, equipment, and complete processing lines and solutions for the global food processing industry. The main focus is on the global meat, poultry, and cheese processing industries as well as on the global pet food, rendering, and fur industry.

scansteel foodtech
MADE IN DENMARK

www.koncepttech.com

Koncept Tech ApS, Industrivej 6, DK-4200 Slagelse, Denmark, Phone: +45 70271410 E-mail: parts@koncepttech.com

All items, parts, and accessories listed on the website of Koncept Tech ApS, are manufactured by Koncept Tech ApS, or manufactured to Koncept Tech ApS, specifications. The names of the original equipment manufacturers referred to on this site, such as but not limited to: Camiltech®, Handtmann®, K&G®, Krämer + Grebe®, CFS®, GEAB®, Karl Schnell®, KS®, Laska®, Palma®, Pelsmo®, Seydelmann®, Simo®, Hørslev®, Weiler®, Mincmaster®, ANCO®, Cozzini®, The Middleby Corporation®, Wolkling®, Comvair®, Auto®, Beehive®, Yieldmaster®, Meatmaker®, Poss®, Townsend®, Lima®, etc., are all registered trademarks of their respective companies. All original equipment manufacturer's names are listed as Camiltech® type, Handtmann® type, K&G® type, Krämer + Grebe® type, CFS® type, Karl Schnell® type, KS® type, Laska® type, Palma® type, Pelsmo® type, Seydelmann® type, Simo® type, Hørslev® type, Weiler® type, Mincmaster® type, ANCO® type, Cozzini® type, Wolkling® type, Comvair® type, Auto® type, Beehive® type, Yieldmaster® type, Meatmaker® type, Poss® type, Townsend® type, Lima® type to indicate that these items are manufactured by Koncept Tech ApS, and not the original equipment manufacturers. Unless specifically stated otherwise, Koncept Tech ApS, has no association or affiliation with any entities/companies listed.



Follow us on LinkedIn



Follow us on Facebook

Customer Notes:

www.koncepttech.com

Koncept Tech ApS, Industrivej 6, DK-4200 Slagelse, Denmark, Phone: +45 70271410 E-mail: parts@koncepttech.com

All items, parts, and accessories listed on the website of Koncept Tech ApS, are manufactured by Koncept Tech ApS, or manufactured to Koncept Tech ApS, specifications. The names of the original equipment manufacturers referred to on this site, such as but not limited to: Camiltech®, Handlmann®, K&G®, Krämer + Grebe®, CFS®, GEAB®, Karl Schnell®, KS®, Laska®, Palmia®, Pelsmo®, Seydelmann®, Simo®, Hørslev®, Weiler®, Mincomaster®, ANCO®, Cozzini®, The Middleby Corporation®, Wolkling®, Comvair®, Auto®, Beehive®, Yieldmaster®, Meatmaker®, Poss®, Townsend®, Lima® etc. are all registered trademarks of their respective companies. All original equipment manufacturer's names are listed as Camiltech® type, Handlmann® type, K&G® type, Krämer + Grebe® type, CFS® type, Karl Schnell® type, KS® type, Laska® type, Palmia® type, Pelsmo® type, Seydelmann® type, Simo® type, Hørslev® type, Weiler® type, Mincomaster® type, ANCO® type, Cozzini® type, Wolkling® type, Comvair® type, Auto® type, Beehive® type, Yieldmaster® type, Meatmaker® type, Poss® type, Townsend® type, Lima® type to indicate that these items are manufactured by Koncept Tech ApS, and not the original equipment manufacturers. Unless specifically stated otherwise, Koncept Tech ApS, has no association or affiliation with any entities/companies listed.



Follow us on LinkedIn



Follow us on Facebook

Customer Notes:

www.koncepttech.com

Koncept Tech ApS, Industrivej 6, DK-4200 Slagelse, Denmark, Phone: +45 70271410 E-mail: parts@koncepttech.com

All items, parts, and accessories listed on the website of Koncept Tech ApS, are manufactured by Koncept Tech ApS, or manufactured to Koncept Tech ApS, specifications. The names of the original equipment manufacturers referred to on this site, such as but not limited to: Camiltech®, Handlmann®, K&G®, Krämer + Grebe®, CFS®, GEAB®, Karl Schnell®, KS®, Laska®, Palmia®, Pelsmo®, Seydelmann®, Simo®, Hørslev®, Weiler®, Mincomaster®, ANCO®, Cozzini®, The Middleby Corporation®, Wolkling®, Comvair®, Auto®, Beehive®, Yieldmaster®, Meatmaker®, Poss®, Townsend®, Lima® etc. are all registered trademarks of their respective companies. All original equipment manufacturer's names are listed as Camiltech® type, Handlmann® type, K&G® type, Krämer + Grebe® type, CFS® type, Karl Schnell® type, KS® type, Laska® type, Palmia® type, Pelsmo® type, Seydelmann® type, Simo® type, Hørslev® type, Weiler® type, Mincomaster® type, ANCO® type, Cozzini® type, Wolkling® type, Comvair® type, Auto® type, Beehive® type, Yieldmaster® type, Meatmaker® type, Poss® type, Townsend® type, Lima® type to indicate that these items are manufactured by Koncept Tech ApS, and not the original equipment manufacturers. Unless specifically stated otherwise, Koncept Tech ApS, has no association or affiliation with any entities/companies listed.



Follow us on LinkedIn



Follow us on Facebook

Customer Notes:

www.koncepttech.com

Koncept Tech ApS, Industrivej 6, DK-4200 Slagelse, Denmark, Phone: +45 70271410 E-mail: parts@koncepttech.com

All items, parts, and accessories listed on the website of Koncept Tech ApS, are manufactured by Koncept Tech ApS, or manufactured to Koncept Tech ApS, specifications. The names of the original equipment manufacturers referred to on this site, such as but not limited to: Camiltech®, Handlmann®, K&G®, Krämer + Grebe®, CFS®, GEAB®, Karl Schnell®, KS®, Laska®, Palmia®, Pelsmo®, Seydelmann®, Simo®, Hørslev®, Weiler®, Mincomaster®, ANCO®, Cozzini®, The Middleby Corporation®, Wolkling®, Comvair®, Auto®, Beehive®, Yieldmaster®, Meatmaker®, Poss®, Townsend®, Lima® etc. are all registered trademarks of their respective companies. All original equipment manufacturer's names are listed as Camiltech® type, Handlmann® type, K&G® type, Krämer + Grebe® type, CFS® type, Karl Schnell® type, KS® type, Laska® type, Palmia® type, Pelsmo® type, Seydelmann® type, Simo® type, Hørslev® type, Weiler® type, Mincomaster® type, ANCO® type, Cozzini® type, Wolkling® type, Comvair® type, Auto® type, Beehive® type, Yieldmaster® type, Meatmaker® type, Poss® type, Townsend® type, Lima® type to indicate that these items are manufactured by Koncept Tech ApS, and not the original equipment manufacturers. Unless specifically stated otherwise, Koncept Tech ApS, has no association or affiliation with any entities/companies listed.



Follow us on LinkedIn



Follow us on Facebook

Customer Notes:

www.koncepttech.com

Koncept Tech ApS, Industrivej 6, DK-4200 Slagelse, Denmark, Phone: +45 70271410 E-mail: parts@koncepttech.com

All items, parts, and accessories listed on the website of Koncept Tech ApS, are manufactured by Koncept Tech ApS, or manufactured to Koncept Tech ApS, specifications. The names of the original equipment manufacturers referred to on this site, such as but not limited to: Camiltech®, Handlmann®, K&G®, Krämer + Grebe®, CFS®, GEAB®, Karl Schnell®, KS®, Laska®, Palmia®, Pelsmo®, Seydelmann®, Simo®, Hørslev®, Weiler®, Mincomaster®, ANCO®, Cozzini®, The Middleby Corporation®, Wolkling®, Comvair®, Auto®, Beehive®, Yieldmaster®, Meatmaker®, Poss®, Townsend®, Lima® etc. are all registered trademarks of their respective companies. All original equipment manufacturer's names are listed as Camiltech® type, Handlmann® type, K&G® type, Krämer + Grebe® type, CFS® type, Karl Schnell® type, KS® type, Laska® type, Palmia® type, Pelsmo® type, Seydelmann® type, Simo® type, Hørslev® type, Weiler® type, Mincomaster® type, ANCO® type, Cozzini® type, Wolkling® type, Comvair® type, Auto® type, Beehive® type, Yieldmaster® type, Meatmaker® type, Poss® type, Townsend® type, Lima® type to indicate that these items are manufactured by Koncept Tech ApS, and not the original equipment manufacturers. Unless specifically stated otherwise, Koncept Tech ApS, has no association or affiliation with any entities/companies listed.



Follow us on LinkedIn



Follow us on Facebook

Customer Notes:

www.koncepttech.com

Koncept Tech ApS, Industrivej 6, DK-4200 Slagelse, Denmark, Phone: +45 70271410 E-mail: parts@koncepttech.com

All items, parts, and accessories listed on the website of Koncept Tech ApS, are manufactured by Koncept Tech ApS, or manufactured to Koncept Tech ApS, specifications. The names of the original equipment manufacturers referred to on this site, such as but not limited to: Camiltech®, Handlmann®, K&G®, Krämer + Grebe®, CFS®, GEAB, Karl Schnell®, KS®, Laska®, Palmia®, Pelsmo®, Seydelmann®, Simo®, Hørslev®, Weiler®, Mincomaster®, ANCO®, Cozzini®, The Middleby Corporation®, Wolkling®, Comvair®, Auto®, Beehive®, Yieldmaster®, Meatmaker®, Poss®, Townsend®, Lima® etc. are all registered trademarks of their respective companies. All original equipment manufacturer's names are listed as Camiltech® type, Handlmann® type, K&G® type, Krämer + Grebe® type, CFS® type, Karl Schnell® type, KS® type, Laska® type, Palmia® type, Pelsmo® type, Seydelmann® type, Simo® type, Hørslev® type, Weiler® type, Mincomaster® type, ANCO® type, Cozzini® type, Wolkling® type, Comvair® type, Auto® type, Beehive® type, Yieldmaster® type, Meatmaker® type, Poss® type, Townsend® type, Lima® type to indicate that these items are manufactured by Koncept Tech ApS, and not the original equipment manufacturers. Unless specifically stated otherwise, Koncept Tech ApS, has no association or affiliation with any entities/companies listed.



Follow us on LinkedIn



Follow us on Facebook

Customer Notes:

www.koncepttech.com

Koncept Tech ApS, Industrivej 6, DK-4200 Slagelse, Denmark, Phone: +45 70271410 E-mail: parts@koncepttech.com

All items, parts, and accessories listed on the website of Koncept Tech ApS, are manufactured by Koncept Tech ApS, or manufactured to Koncept Tech ApS, specifications. The names of the original equipment manufacturers referred to on this site, such as but not limited to: Camiltech®, Handlmann®, K&G®, Krämer + Grebe®, CFS®, GEAB®, Karl Schnell®, KS®, Laska®, Palmia®, Pelsmo®, Seydelmann®, Simo®, Hørslev®, Weiler®, Mincomaster®, ANCO®, Cozzini®, The Middleby Corporation®, Wolkling®, Comvair®, Auto®, Beehive®, Yieldmaster®, Meatmaker®, Poss®, Townsend®, Lima® etc. are all registered trademarks of their respective companies. All original equipment manufacturer's names are listed as Camiltech® type, Handlmann® type, K&G® type, Krämer + Grebe® type, CFS® type, Karl Schnell® type, KS® type, Laska® type, Palmia® type, Pelsmo® type, Seydelmann® type, Simo® type, Hørslev® type, Weiler® type, Mincomaster® type, ANCO® type, Cozzini® type, Wolkling® type, Comvair® type, Auto® type, Beehive® type, Yieldmaster® type, Meatmaker® type, Poss® type, Townsend® type, Lima® type to indicate that these items are manufactured by Koncept Tech ApS, and not the original equipment manufacturers. Unless specifically stated otherwise, Koncept Tech ApS, has no association or affiliation with any entities/companies listed.



Follow us on LinkedIn

Follow us on Facebook

Meet Our Global Team

Australia



Jamie Culpitt
Company phone: +61 (0)407 871 873
E-Mail: spareparts@focustrading.com.au

Brazil



Carlos Jorge
Mobile: +55 11 95551-7724
E-mail: carlos.jorge@fimach.com.br

Antonio Carlos Filleti
Mobile: +55 11 98331-0887
E-mail: antonio.filleti@fimach.com.br

Denmark



Helle Friis Olsen
Telephone: +45 21 28 2785
Fax: +45 70 27 1411
E-Mail: helle@koncepttech.com

Maria Ravnskjær
Telephone: +45 29 17 1424
Fax: +45 70 27 1411
E-Mail: maria@koncepttech.com

France



Helle Friis Olsen
Telephone: +45 21 28 2785
Fax: +45 70 27 1411
E-Mail: helle@koncepttech.com

Maria Ravnskjær
Telephone: +45 29 17 1424
Fax: +45 70 27 1411
E-Mail: maria@koncepttech.com

Greece



Helle Friis Olsen
Telephone: +45 21 28 2785
Fax: +45 70 27 1411
E-Mail: helle@koncepttech.com

Maria Ravnskjær
Telephone: +45 29 17 1424
Fax: +45 70 27 1411
E-Mail: maria@koncepttech.com

www.koncepttech.com

Koncept Tech ApS, Industrivej 6, DK-4200 Slagelse, Denmark, Phone: +45 70271410 E-mail: parts@koncepttech.com

All items, parts, and accessories listed on the website of Koncept Tech ApS, are manufactured by Koncept Tech ApS, or manufactured to Koncept Tech ApS, specifications. The names of the original equipment manufacturers referred to on this site, such as but not limited to: Camiltech®, Handlmann®, K&G®, Kræmer + Grebe®, CFS®, GEAB®, Karl Schnell®, KS®, Laska®, Palma®, Pelsmo®, Seydelmann®, Simo®, Harslev®, Weiler®, Mincomaster®, ANCO®, Cozzini®, The Middleby Corporation®, Wolkling®, Comvair®, Auto®, Beehive®, Yieldmaster®, Meatmaker®, Poss®, Townsend®, Lima® etc. are all registered trademarks of their respective companies. All original equipment manufacturer's names are listed as Camiltech® type, Handlmann® type, K&G® type, Kræmer + Grebe® type, CFS® type, Karl Schnell® type, KS® type, Laska® type, Palma® type, Pelsmo® type, Seydelmann® type, Simo® type, Harslev® type, Weiler® type, Mincomaster® type, ANCO® type, Cozzini® type, Wolkling® type, Comvair® type, Auto® type, Beehive® type, Yieldmaster® type, Meatmaker® type, Poss® type, Townsend® type, Lima® type to indicate that these items are manufactured by Koncept Tech ApS, and not the original equipment manufacturers. Unless specifically stated otherwise, Koncept Tech ApS, has no association or affiliation with any entities/companies listed.

Meet Our Global Team

Israel



Raz Pessach

Mobile: +972 (0)52 6440318
 Company phone: +972 9865 1152
 E-Mail: raz@pessach.net

Orit Sadeh

Company phone: +972 9865 1152
 E-Mail: marketing@pessach.net

Italy



Marco Alessandro Weiss
 Mobile: +39 059 460012
 E-mail: m.weiss@techpartnersrl.it

Andrea Gasparini
 Mobile: +39 327 2028094
 E-mail: a.gasparini@techpartnersrl.it

The Netherlands / Belgium



Harry Jorissen

Mobile: +31 (0) 6 11867762
 E-mail: harry@vertec.nl

New Zealand



Sandie Hussey

Mobile: +64 274 851 869
 Telephone: +64 929 4023
 E-mail: sandie@foodmis.co.nz

New Zealand



Jamie Culpitt

Company phone: +61 (0)407 871 873
 E-Mail: spareparts@focustrading.com.au



Follow us on LinkedIn
Follow us on Facebook

Meet Our Global Team

Peru



Koncept Tech

Parts Portal

Helle Friis Olsen
Telephone: +45 21 28 2785
Fax: +45 70 27 1411
E-Mail: helle@koncepttech.com

Maria Ravnskjaer
Telephone: +45 29 17 1424
Fax: +45 70 27 1411
E-Mail: maria@koncepttech.com

Poland



MartaStaniszewska
Telephone: +48 531 464264
E-Mail: serwis@premac.pl

Wojciech Nawrocki
Telephone: +48 531 463475
E-Mail: w.nawrocki@premac.pl

Russia

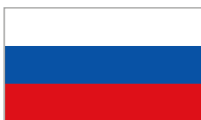

Alexander Bobrow
E-mail: aab@foodpromtech.ru

Irina Vanavskaya
Email: via@foodpromtech.ru

Galina Mozalevskaya
E-mail: mga@foodpromtech.ru

NOTE: ALL BUSINESS ACTIVITY ON HOLD

South Africa



Koncept Tech

Parts Portal

Helle Friis Olsen
Telephone: +45 21 28 2785
Fax: +45 70 27 1411
E-Mail: helle@koncepttech.com

Maria Ravnskjaer
Telephone: +45 29 17 1424
Fax: +45 70 27 1411
E-Mail: maria@koncepttech.com

Spain



Koncept Tech

Parts Portal

Helle Friis Olsen
Telephone: +45 21 28 2785
Fax: +45 70 27 1411
E-Mail: helle@koncepttech.com

Maria Ravnskjaer
Telephone: +45 29 17 1424
Fax: +45 70 27 1411
E-Mail: maria@koncepttech.com

www.koncepttech.com

Koncept Tech ApS, Industrivej 6, DK-4200 Slagelse, Denmark, Phone: +45 70271410 E-mail: parts@koncepttech.com

All items, parts, and accessories listed on the website of Koncept Tech ApS, are manufactured by Koncept Tech ApS, or manufactured to Koncept Tech ApS specifications. The names of the original equipment manufacturers referred to on this site, such as but not limited to: Camilech®, Handlmann®, K&G®, Krämer + Grebe®, CFS®, GEA®, Karl Schnell®, KS®, Laska®, Palma®, Pelsmo®, Seydelmann®, Simo®, Harslev®, Weiler®, Mincomaster®, ANCO®, Cozzini®, The Middleby Corporation®, Wolfking®, Comvair®, Auto®, Beehive®, Yieldmaster®, Meatmaker®, Poss®, Townsend®, Lima® etc. are all registered trademarks of their respective companies. All original equipment manufacturer's names are listed as Camilech® type, Handlmann® type, K&G® type, Krämer + Grebe® type, CFS® type, Karl Schnell® type, KS® type, Laska® type, Palma® type, Pelsmo® type, Seydelmann® type, Simo® type, Harslev® type, Weiler® type, Mincomaster® type, ANCO® type, Cozzini® type, Wolfking® type, Comvair® type, Auto® type, Beehive® type, Yieldmaster® type, Meatmaker® type, Poss® type, Townsend® type, Lima® type to indicate that these items are manufactured by Koncept Tech ApS, and not the original equipment manufacturers. Unless specifically stated otherwise, Koncept Tech ApS, has no association or affiliation with any entities/companies listed.

Meet Our Global Team

Turkey



Bahadır Kabasakal
Telephone: +90 532 737 19 29
E-mail: bahadir@albateknik.com

Ukraine



Anastasia Yarmolenko
Mobile: +38 0674726443
Phone: +38 0443907338
E-mail: s2@steiner.com.ua

UK / Ireland



Chris Keenan
Mobile: +44 (0) 788 155 1420
E-Mail: ck@omori.eu

Joanne Roberts
Mobile: +44 (0)845 293 5990
E-Mail: jr@omori.eu

USA



Charles Parker
E-Mail: cparker@scanamcorp.com

Aaron Chabino
E-Mail: achabino@scanamcorp.com

Greg Cole
Phone: +1 816 2105528
E-Mail: gcole@scanamcorp.com

Koncept Tech ApS Member of scansteel foodtech Group

Koncept Tech ApS member of scansteel foodtech group



10,450 m² factory in Denmark

Headquarters of:

- **Koncept Tech ApS**
- **scansteel foodtech A/S**

www.koncepttech.com

Koncept Tech ApS, Industrivej 6, DK-4200 Slagelse, Denmark, Phone: +45 70271410 E-mail: parts@koncepttech.com